

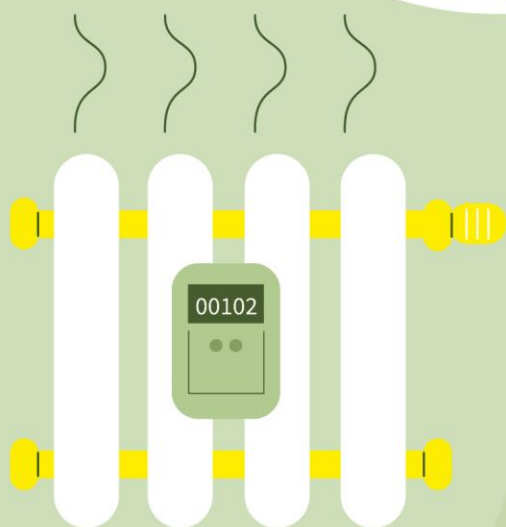

Energiebericht 2023

Flecken Salzheimendorf

Einzelauswertung



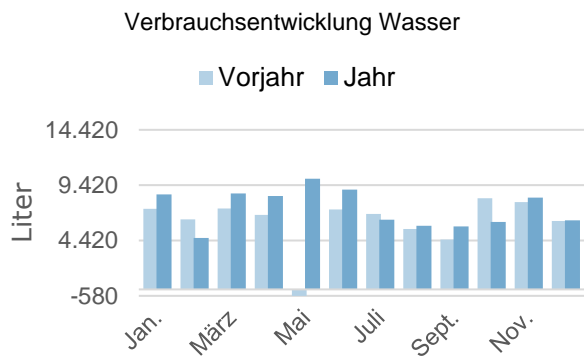
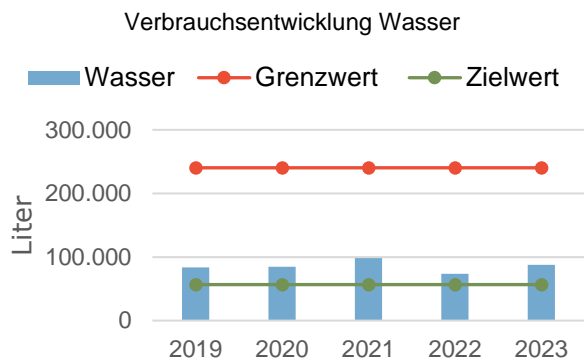
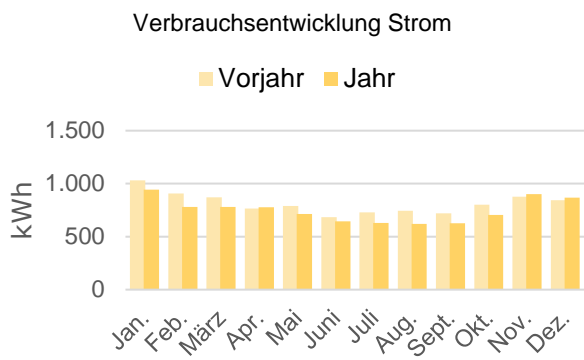
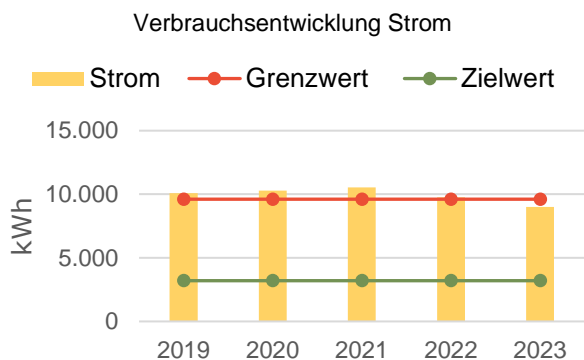
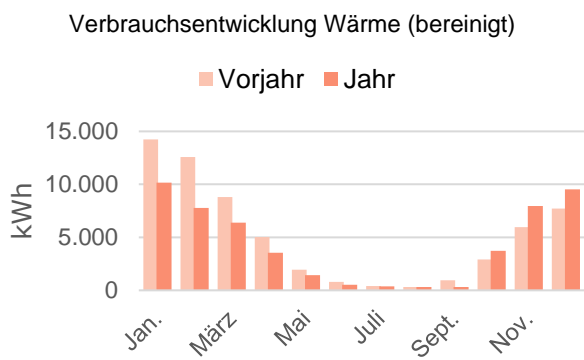
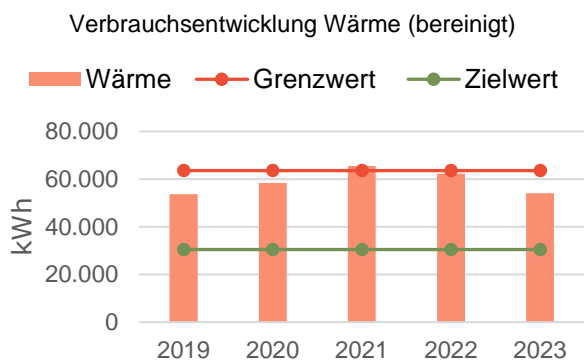

Energieträger	Verbrauchsmenge in kWh bzw. Liter					Veränderung in %	
	2019	2020	2021	2022	2023	Vorjahr	Basisjahr
Wärme	49.413	54.152	67.841	57.678	47.610	-17,46	-3,65
Wärme (bereinigt)	53.691	58.395	65.474	62.265	54.063	-13,17	+0,69
Strom	10.092	10.299	10.543	9.768	8.991	-7,96	-10,91
Wasser	83.483	84.801	98.336	73.436	87.718	+19,45	+5,07

Kostenentwicklung Wärme (bereinigt)

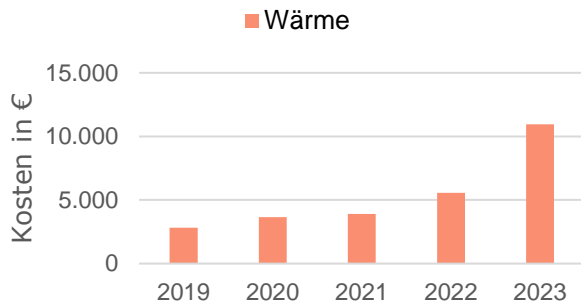

Kostenentwicklung Wärme (bereinigt)

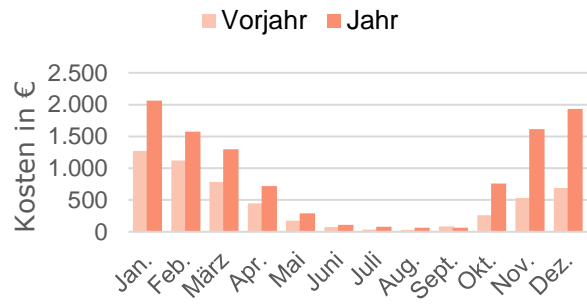

Kostenentwicklung Strom

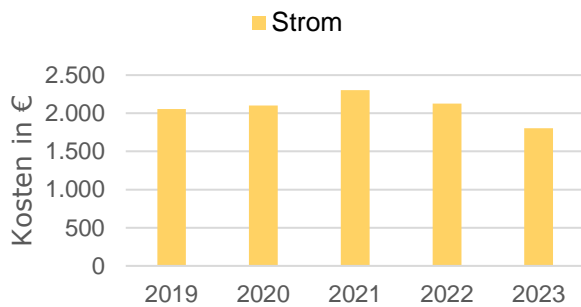

Kostenentwicklung Strom

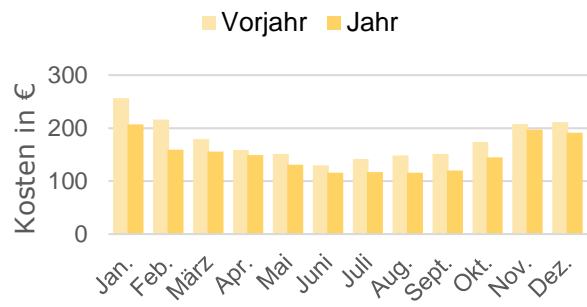

Kostenentwicklung Wasser

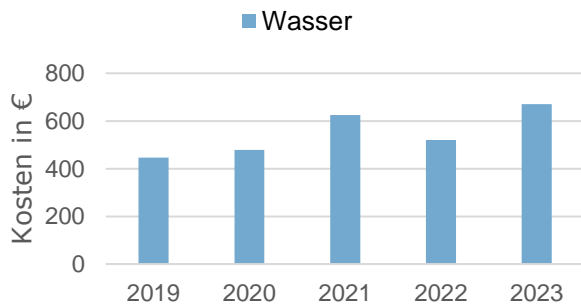

Kostenentwicklung Wasser

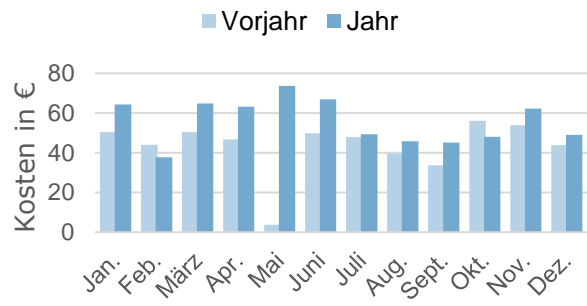

Energieträger	Kosten in €					Veränderung in %	
	2019	2020	2021	2022	2023	Vorjahr	Basisjahr
Wärme	2.600	3.387	4.037	5.145	9.652	+87,58	+271,27
Wärme (bereinigt)	2.825	3.653	3.896	5.555	10.960	+97,31	+288,00
Strom	2.056	2.103	2.301	2.126	1.803	-15,21	-12,31
Wasser	446	479	625	520	670	+28,77	+50,18
Summe	5.102	5.968	6.963	7.792	12.125	+55,61	+137,66
Summe (bereinigt)	5.327	6.234	6.822	8.201	13.433	+63,79	+152,18

Entwicklung CO₂-Emissionen Wärme (bereinigt)

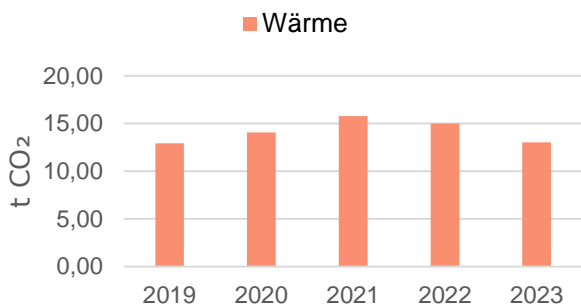

Entwicklung CO₂-Emissionen Wärme (bereinigt)

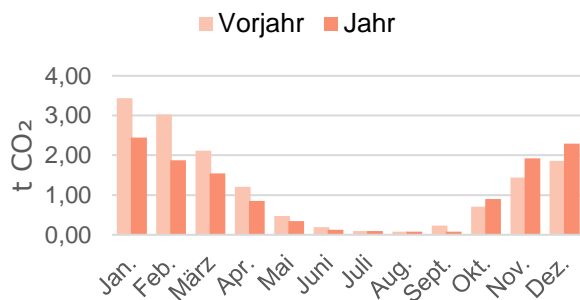

Entwicklung CO₂-Emissionen Strom

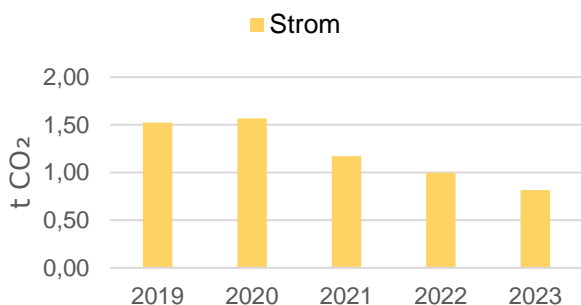

Entwicklung CO₂-Emissionen Strom

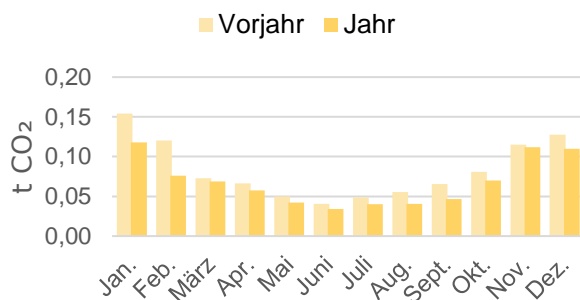

Energieträger	CO ₂ -Emissionen in t CO ₂					Veränderung in %	
	2019	2020	2021	2022	2023	Vorjahr	Basisjahr
Wärme	11,91	13,05	16,35	13,90	11,47	-17,46	-3,65
Wärme (bereinigt)	12,94	14,07	15,78	15,01	13,03	-13,17	+0,69
Strom	1,52	1,57	1,17	1,00	0,82	-18,12	-46,51
Summe	13,43	14,62	17,52	14,90	12,29	-17,50	-8,51
Summe (bereinigt)	14,46	15,64	16,95	16,00	13,84	-13,48	-4,28

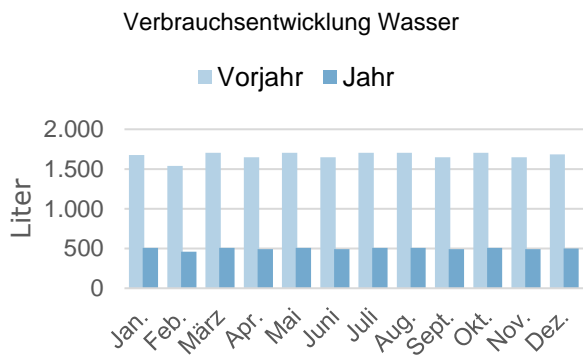
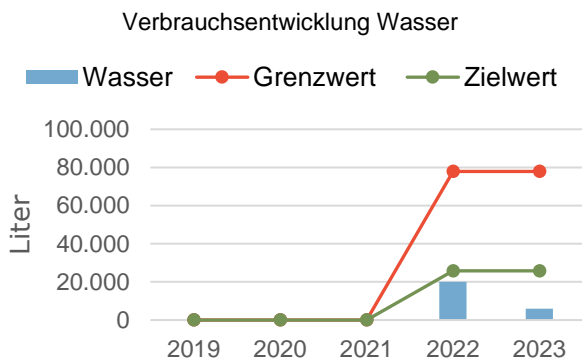
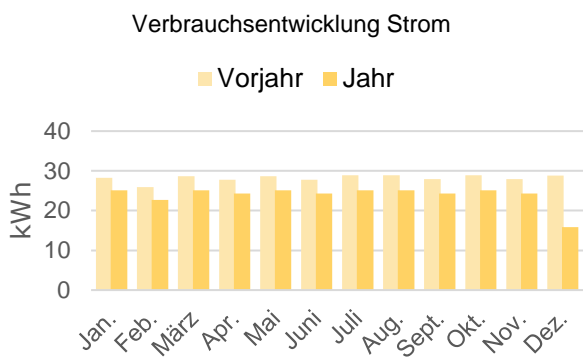
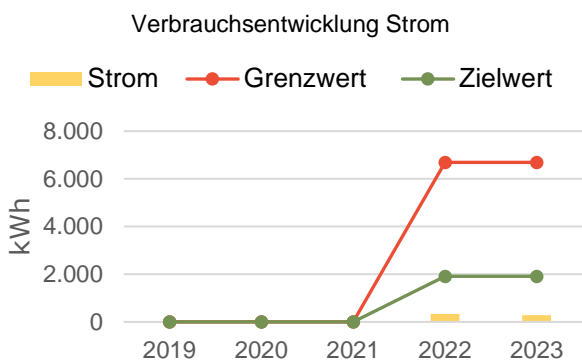
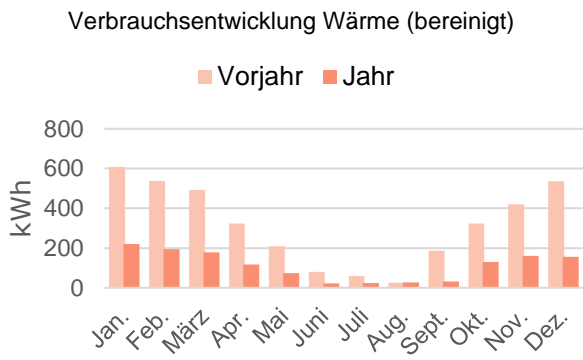
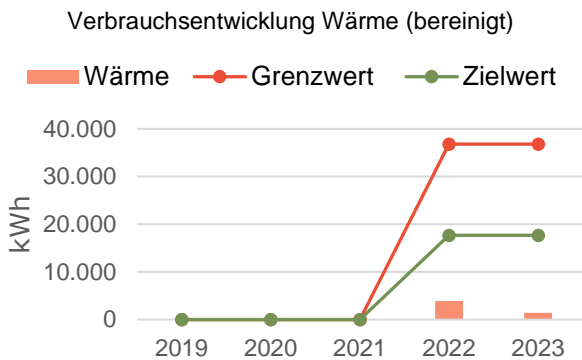

Energieträger	Verbrauchsmenge in kWh bzw. Liter					Veränderung in %	
	2019	2020	2021	2022	2023	Vorjahr	Basisjahr
Wärme	0	0	0	3.585	1.238	-65,47	0,00
Wärme (bereinigt)	0	0	0	3.870	1.406	-63,68	0,00
Strom	0	0	0	338	287	-15,31	0,00
Wasser	0	0	0	20.008	5.992	-70,05	0,00

Kostenentwicklung Wärme (bereinigt)

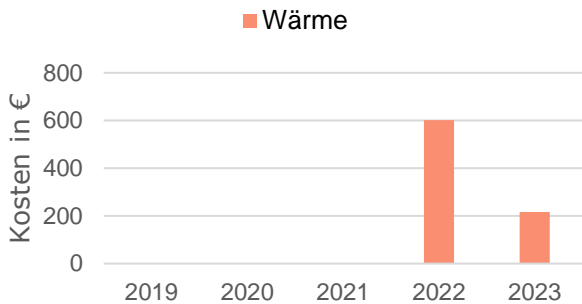

Kostenentwicklung Wärme (bereinigt)

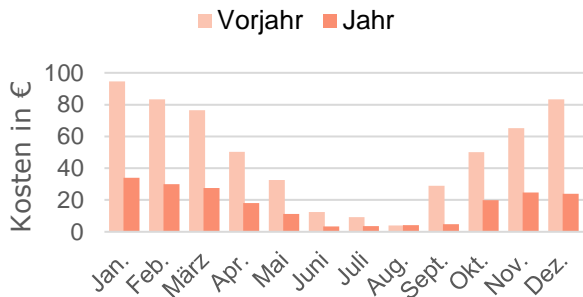

Kostenentwicklung Strom

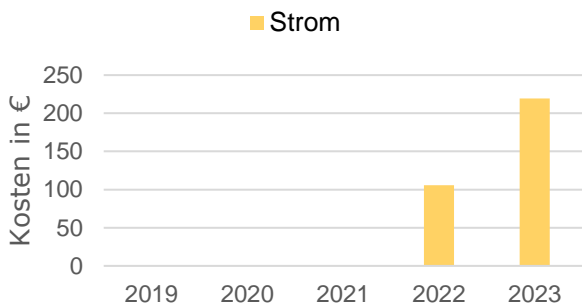

Kostenentwicklung Strom

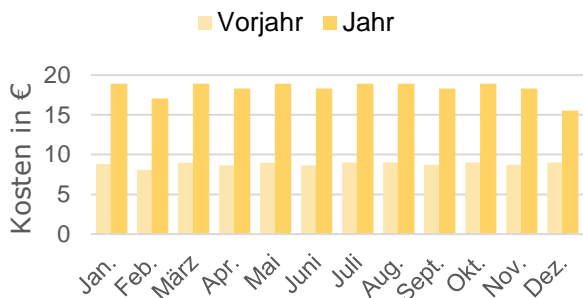

Kostenentwicklung Wasser

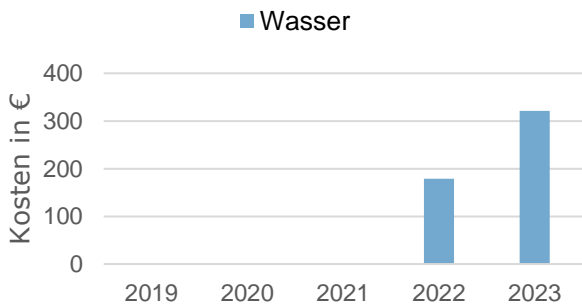

Kostenentwicklung Wasser

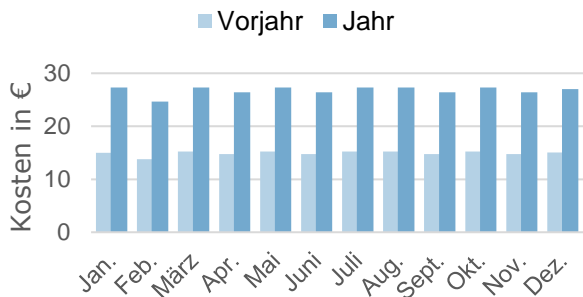

Energieträger	Kosten in €					Veränderung in %	
	2019	2020	2021	2022	2023	Vorjahr	Basisjahr
Wärme	0	0	0	557	190	-65,80	0,00
Wärme (bereinigt)	0	0	0	601	216	-64,03	0,00
Strom	0	0	0	106	219	+107,55	0,00
Wasser	0	0	0	179	321	+79,60	0,00
Summe	0	0	0	841	731	-13,10	0,00
Summe (bereinigt)	0	0	0	885	757	-14,53	0,00

Entwicklung CO₂-Emissionen Wärme (bereinigt)

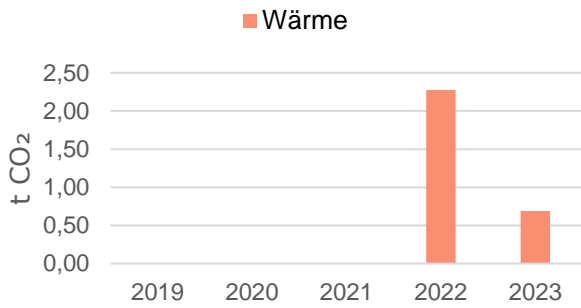

Entwicklung CO₂-Emissionen Wärme (bereinigt)

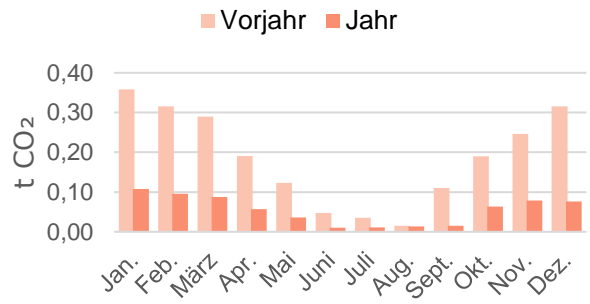

Entwicklung CO₂-Emissionen Strom

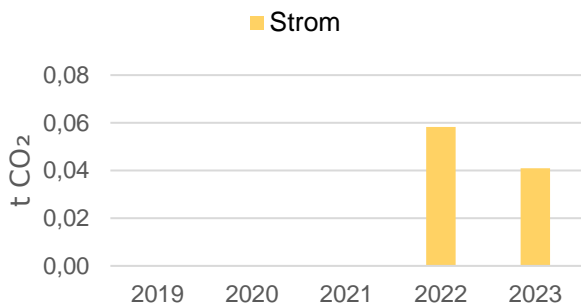

Entwicklung CO₂-Emissionen Strom

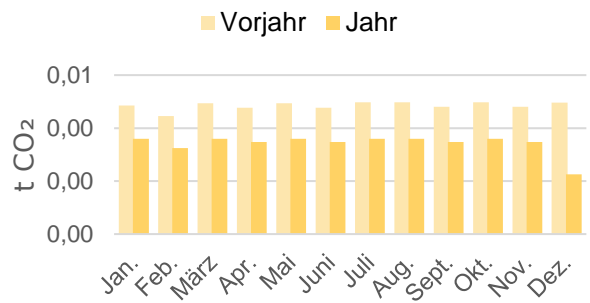

Energieträger	CO ₂ -Emissionen in t CO ₂					Veränderung in %	
	2019	2020	2021	2022	2023	Vorjahr	Basisjahr
Wärme	0,00	0,00	0,00	2,11	0,61	-71,28	0,00
Wärme (bereinigt)	0,00	0,00	0,00	2,28	0,69	-69,79	0,00
Strom	0,00	0,00	0,00	0,06	0,04	-29,59	0,00
Summe	0,00	0,00	0,00	2,17	0,65	-70,16	0,00
Summe (bereinigt)	0,00	0,00	0,00	2,33	0,73	-68,79	0,00



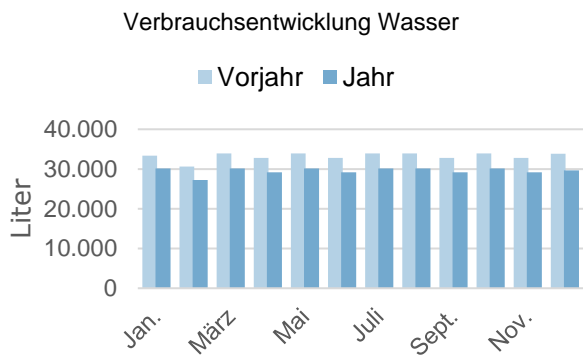
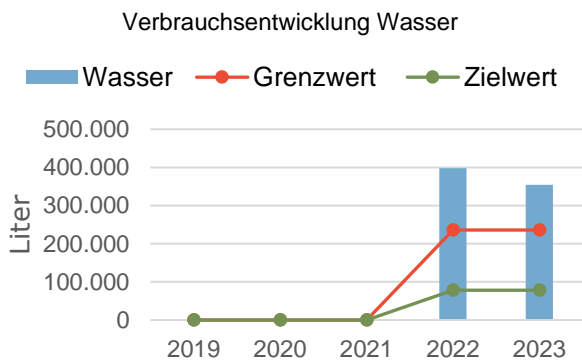
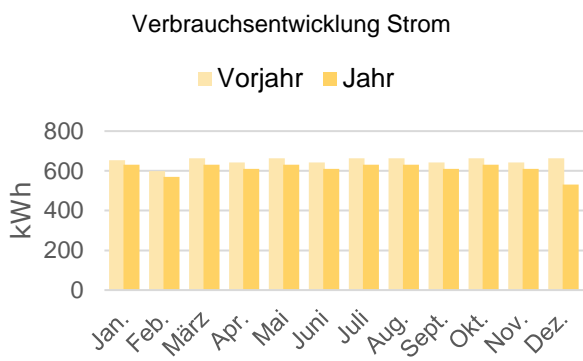
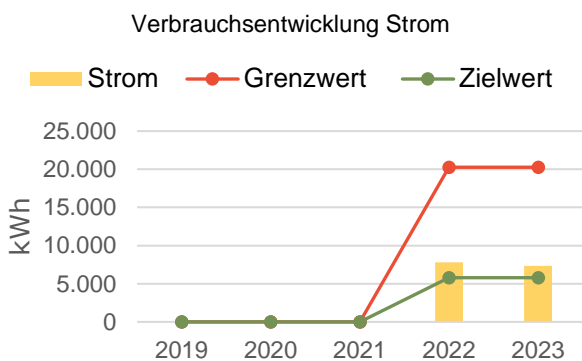
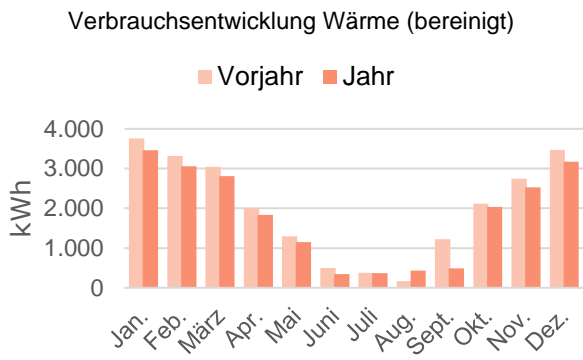
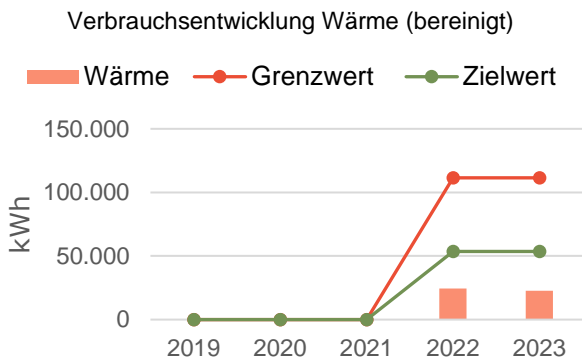

Energieträger	Verbrauchsmenge in kWh bzw. Liter					Veränderung in %	
	2019	2020	2021	2022	2023	Vorjahr	Basisjahr
Wärme	0	0	0	22.614	20.058	-11,30	0,00
Wärme (bereinigt)	0	0	0	24.412	22.776	-6,70	0,00
Strom	0	0	0	7.801	7.322	-6,14	0,00
Wasser	0	0	0	398.486	354.514	-11,03	0,00

Kostenentwicklung Wärme (bereinigt)

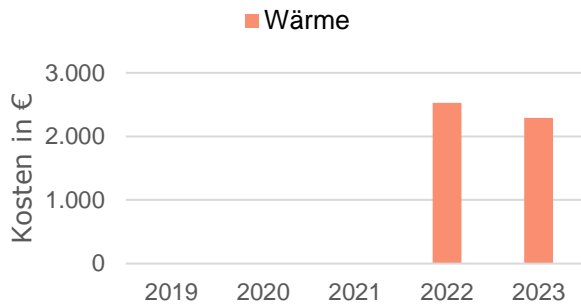

Kostenentwicklung Wärme (bereinigt)

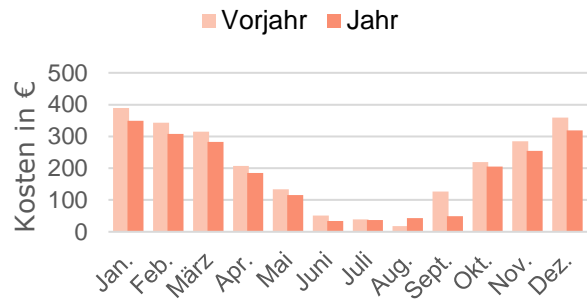

Kostenentwicklung Strom

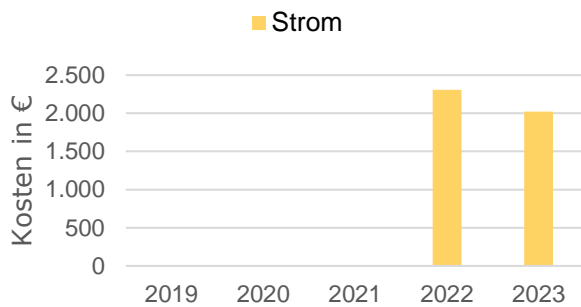

Kostenentwicklung Strom

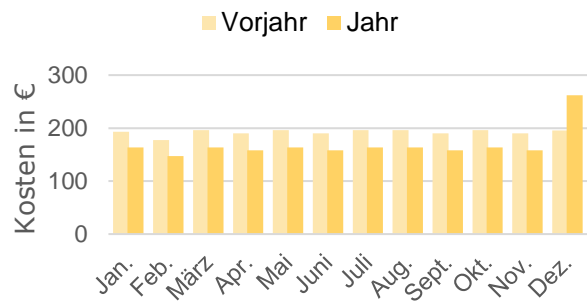

Kostenentwicklung Wasser

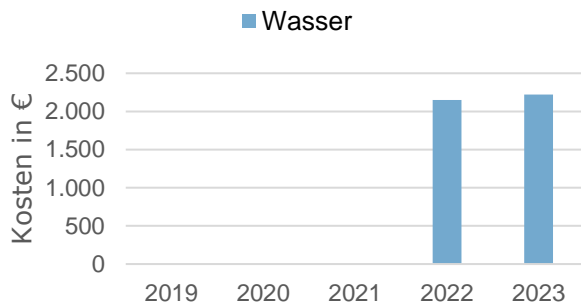

Kostenentwicklung Wasser

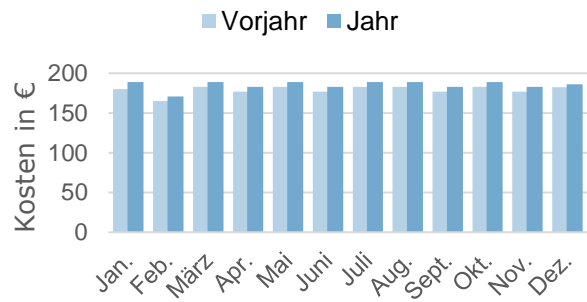

Energieträger	Kosten in €					Veränderung in %	
	2019	2020	2021	2022	2023	Vorjahr	Basisjahr
Wärme	0	0	0	2.343	2.019	-13,85	0,00
Wärme (bereinigt)	0	0	0	2.529	2.292	-9,38	0,00
Strom	0	0	0	2.307	2.021	-12,37	0,00
Wasser	0	0	0	2.151	2.223	+3,36	0,00
Summe	0	0	0	6.801	6.263	-7,91	0,00
Summe (bereinigt)	0	0	0	6.987	6.537	-6,45	0,00



Entwicklung CO₂-Emissionen Wärme (bereinigt)

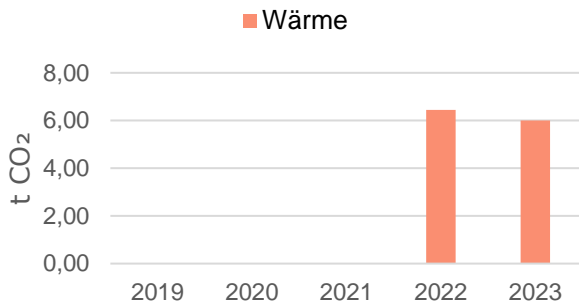

Entwicklung CO₂-Emissionen Wärme (bereinigt)

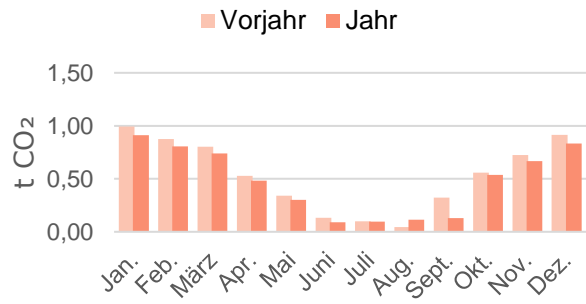

Entwicklung CO₂-Emissionen Strom

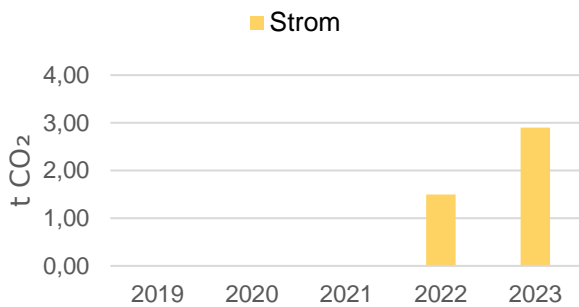

Entwicklung CO₂-Emissionen Strom

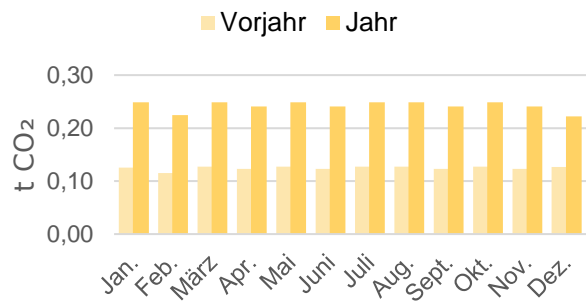

Energieträger	CO ₂ -Emissionen in t CO ₂					Veränderung in %	
	2019	2020	2021	2022	2023	Vorjahr	Basisjahr
Wärme	0,00	0,00	0,00	5,97	5,28	-11,55	0,00
Wärme (bereinigt)	0,00	0,00	0,00	6,45	6,00	-6,96	0,00
Strom	0,00	0,00	0,00	1,50	2,90	+93,95	0,00
Summe	0,00	0,00	0,00	7,47	8,18	+9,59	0,00
Summe (bereinigt)	0,00	0,00	0,00	7,94	8,90	+12,05	0,00



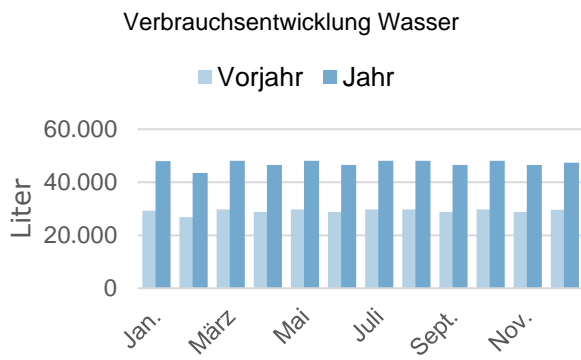
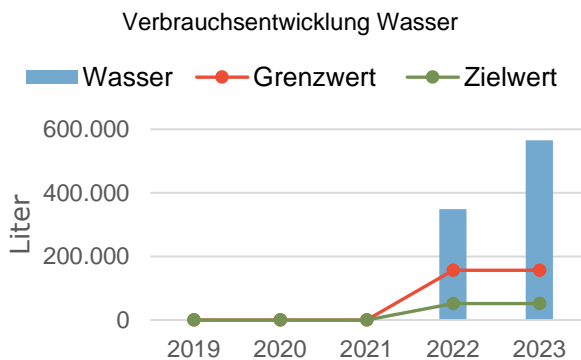
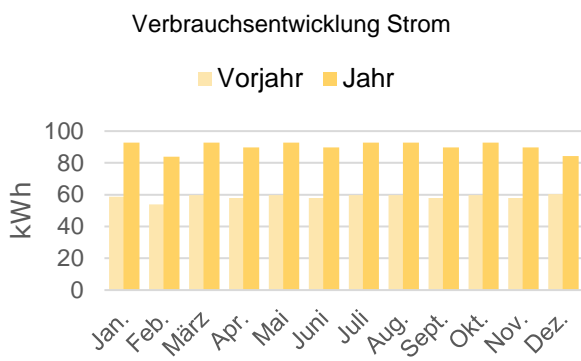
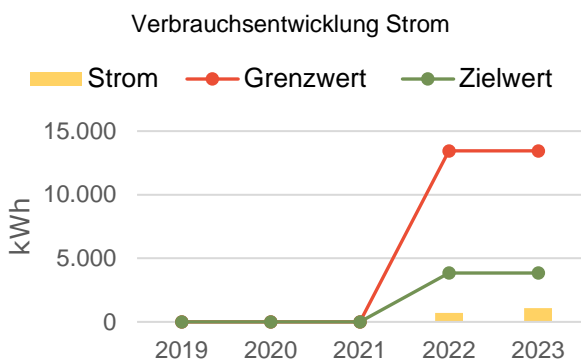
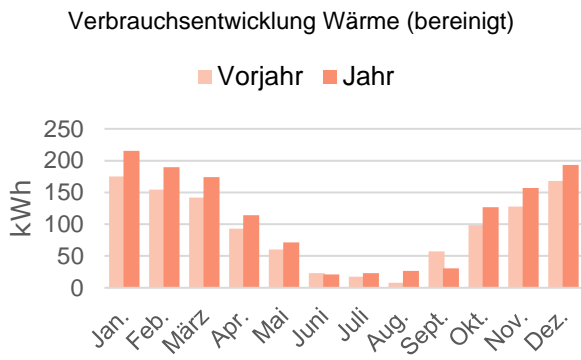
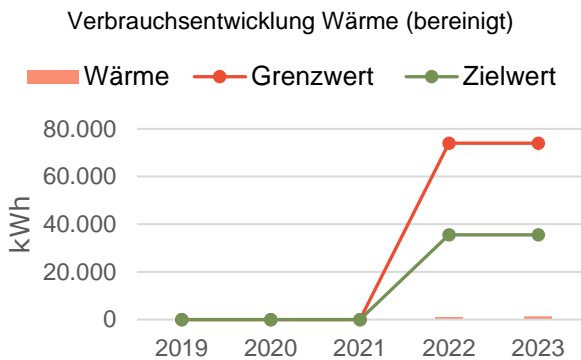

Energieträger	Verbrauchsmenge in kWh bzw. Liter					Veränderung in %	
	2019	2020	2021	2022	2023	Vorjahr	Basisjahr
Wärme	0	0	0	1.061	1.242	+17,10	0,00
Wärme (bereinigt)	0	0	0	1.145	1.411	+23,17	0,00
Strom	0	0	0	703	1.085	+54,16	0,00
Wasser	0	0	0	349.373	565.846	+61,96	0,00

Kostenentwicklung Wärme (bereinigt)

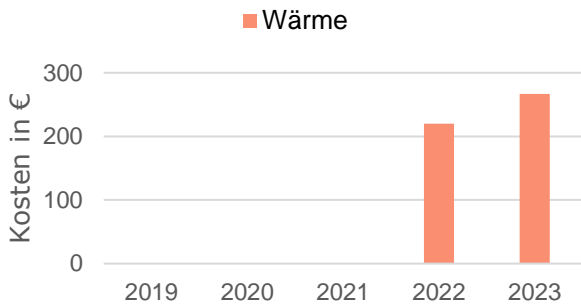

Kostenentwicklung Wärme (bereinigt)

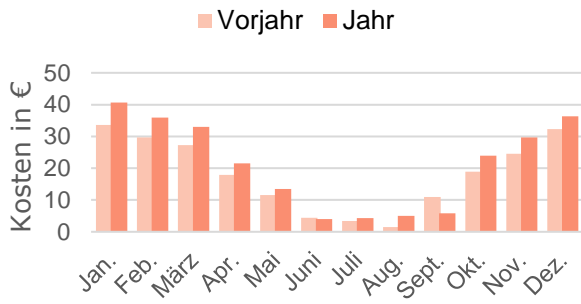

Kostenentwicklung Strom

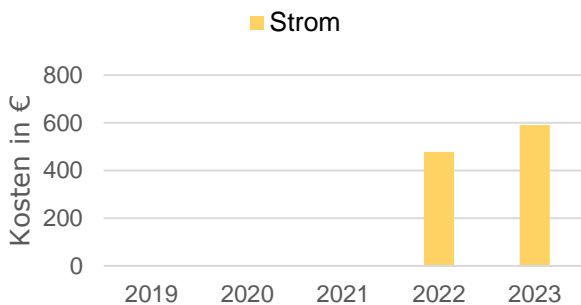

Kostenentwicklung Strom

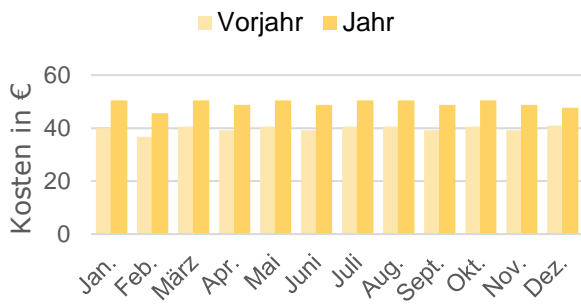

Kostenentwicklung Wasser

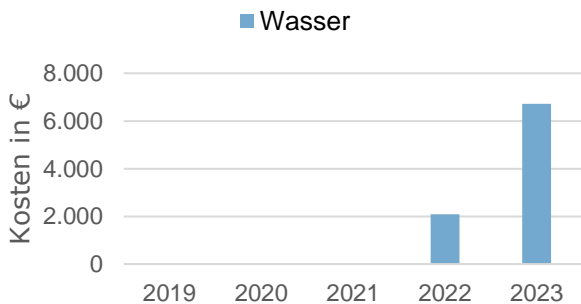

Kostenentwicklung Wasser

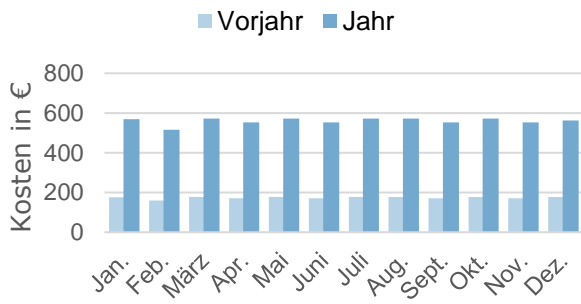

Energieträger	Kosten in €					Veränderung in %	
	2019	2020	2021	2022	2023	Vorjahr	Basisjahr
Wärme	0	0	0	204	235	+15,30	0,00
Wärme (bereinigt)	0	0	0	220	267	+21,28	0,00
Strom	0	0	0	478	591	+23,84	0,00
Wasser	0	0	0	2.087	6.722	+222,15	0,00
Summe	0	0	0	2.768	7.548	+172,71	0,00
Summe (bereinigt)	0	0	0	2.784	7.580	+172,27	0,00

Entwicklung CO₂-Emissionen Wärme (bereinigt)

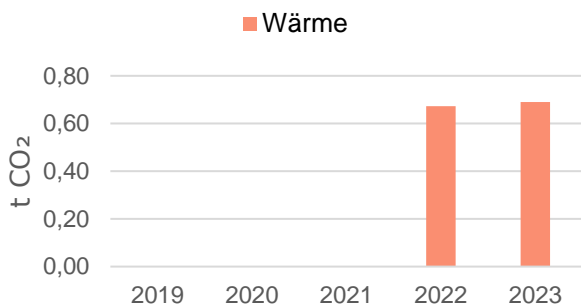

Entwicklung CO₂-Emissionen Wärme (bereinigt)

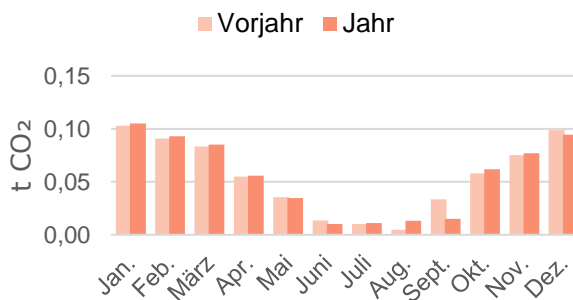

Entwicklung CO₂-Emissionen Strom

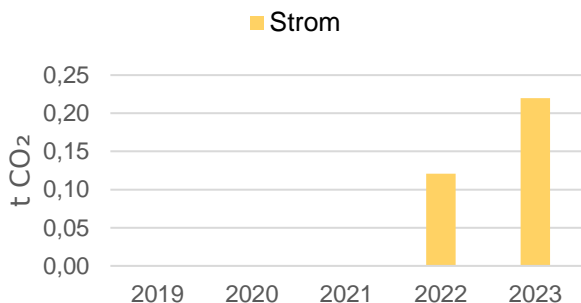

Entwicklung CO₂-Emissionen Strom

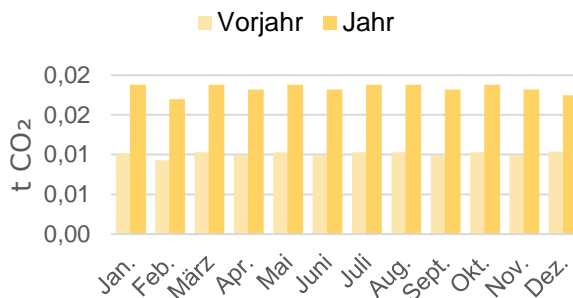

Energieträger	CO ₂ -Emissionen in t CO ₂					Veränderung in %	
	2019	2020	2021	2022	2023	Vorjahr	Basisjahr
Wärme	0,00	0,00	0,00	0,62	0,61	-2,62	0,00
Wärme (bereinigt)	0,00	0,00	0,00	0,67	0,69	+2,43	0,00
Strom	0,00	0,00	0,00	0,12	0,22	+81,85	0,00
Summe	0,00	0,00	0,00	0,74	0,83	+11,10	0,00
Summe (bereinigt)	0,00	0,00	0,00	0,79	0,91	+14,53	0,00



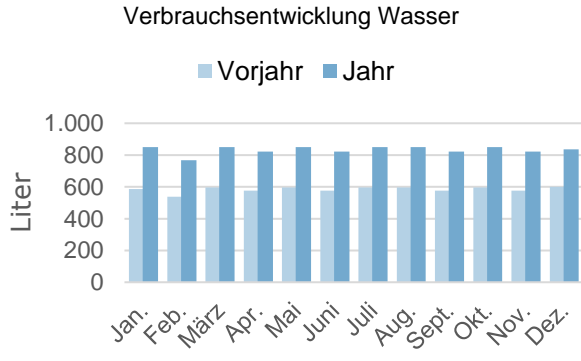
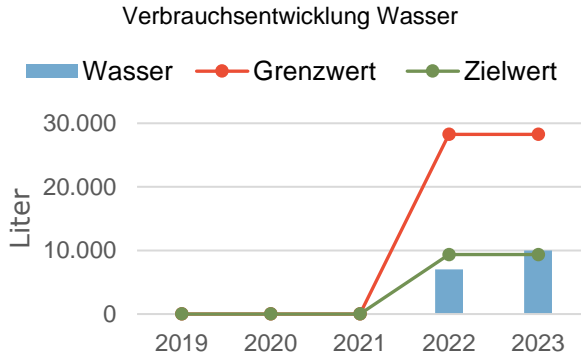
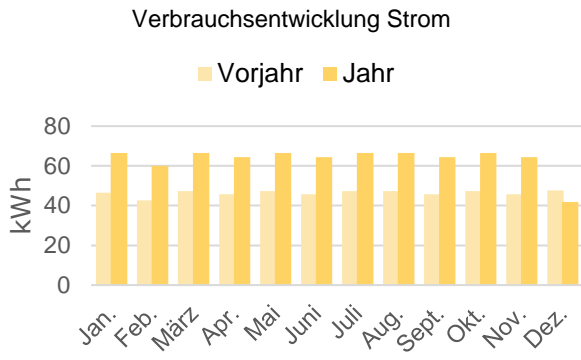
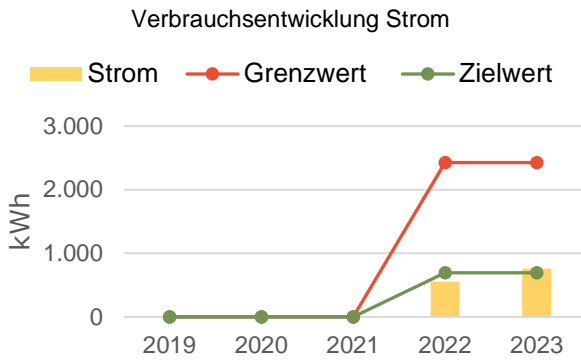
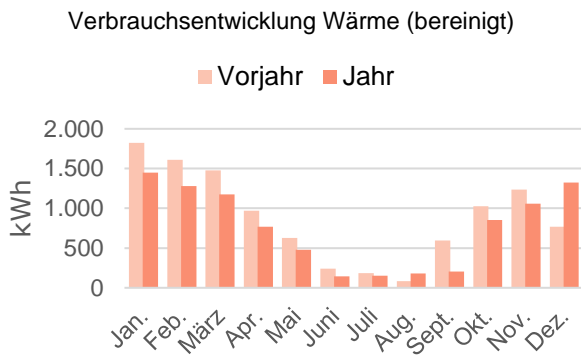
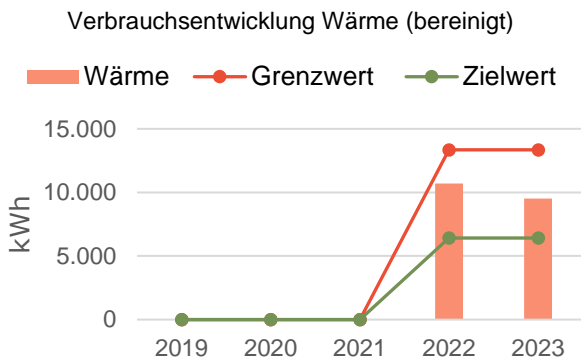

Energieträger	Verbrauchsmenge in kWh bzw. Liter					Veränderung in %	
	2019	2020	2021	2022	2023	Vorjahr	Basisjahr
Wärme	0	0	0	9.918	8.387	-15,43	0,00
Wärme (bereinigt)	0	0	0	10.707	9.524	-11,04	0,00
Strom	0	0	0	556	759	+36,48	0,00
Wasser	0	0	0	7.014	9.986	+42,38	0,00

Kostenentwicklung Wärme (bereinigt)

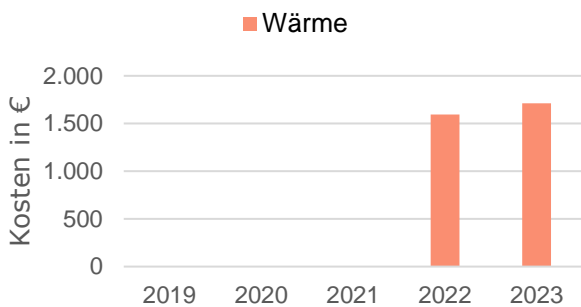

Kostenentwicklung Wärme (bereinigt)

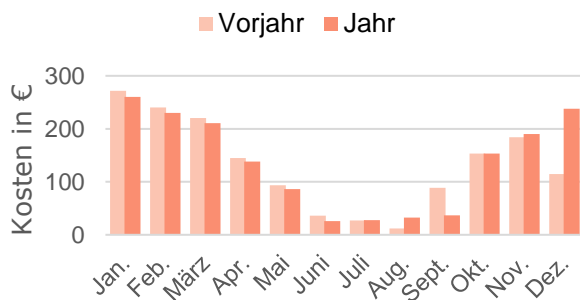

Kostenentwicklung Strom

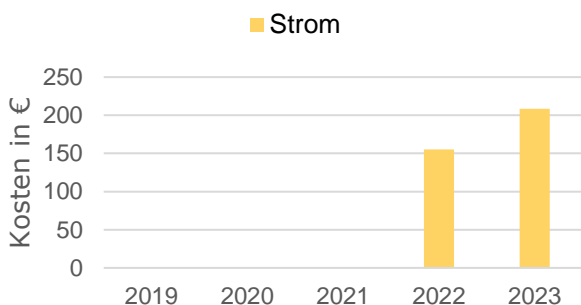

Kostenentwicklung Strom

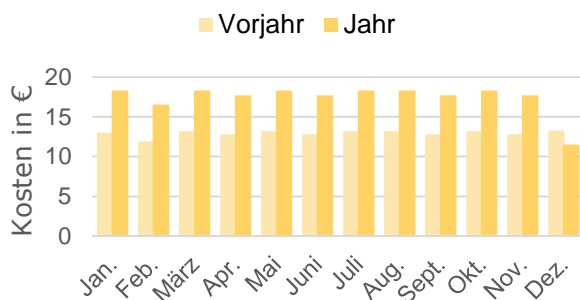

Kostenentwicklung Wasser

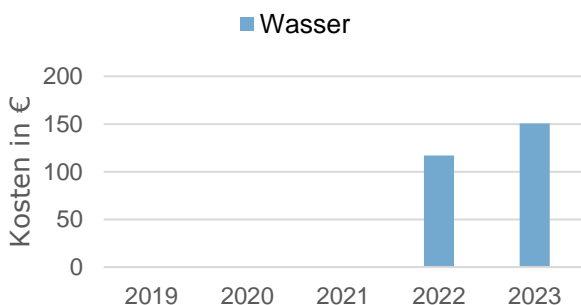

Kostenentwicklung Wasser

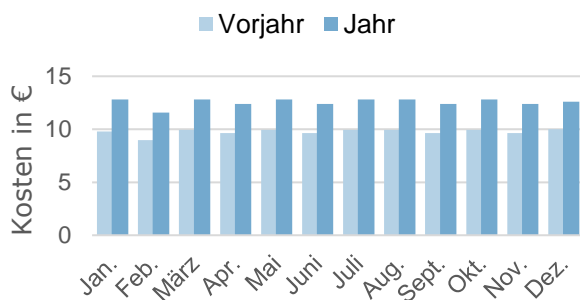

Energieträger	Kosten in €					Veränderung in %	
	2019	2020	2021	2022	2023	Vorjahr	Basisjahr
Wärme	0	0	0	1.478	1.508	+1,99	0,00
Wärme (bereinigt)	0	0	0	1.596	1.712	+7,28	0,00
Strom	0	0	0	155	209	+34,30	0,00
Wasser	0	0	0	117	151	+28,70	0,00
Summe	0	0	0	1.751	1.867	+6,64	0,00
Summe (bereinigt)	0	0	0	1.868	2.071	+10,87	0,00

Entwicklung CO₂-Emissionen Wärme (bereinigt)

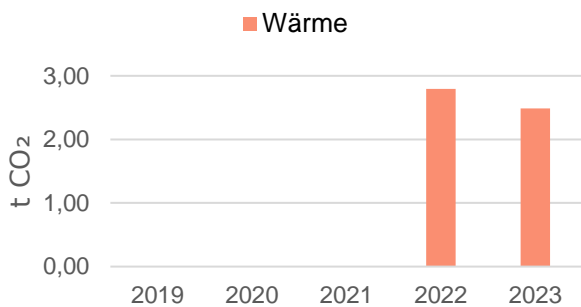

Entwicklung CO₂-Emissionen Wärme (bereinigt)

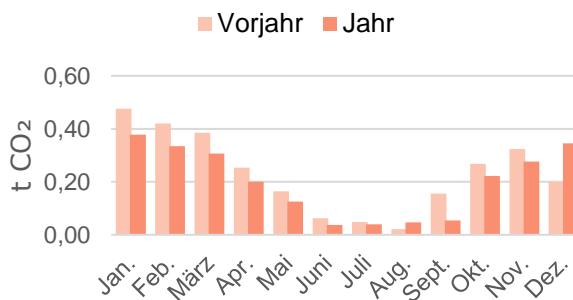

Entwicklung CO₂-Emissionen Strom

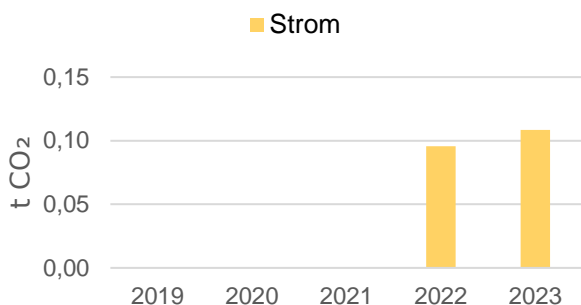

Entwicklung CO₂-Emissionen Strom

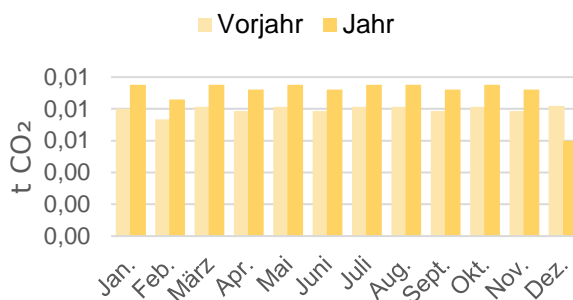

Energieträger	CO ₂ -Emissionen in t CO ₂					Veränderung in %	
	2019	2020	2021	2022	2023	Vorjahr	Basisjahr
Wärme	0,00	0,00	0,00	2,59	2,19	-15,43	0,00
Wärme (bereinigt)	0,00	0,00	0,00	2,79	2,49	-11,04	0,00
Strom	0,00	0,00	0,00	0,10	0,11	+13,47	0,00
Summe	0,00	0,00	0,00	2,68	2,30	-14,40	0,00
Summe (bereinigt)	0,00	0,00	0,00	2,89	2,59	-10,23	0,00

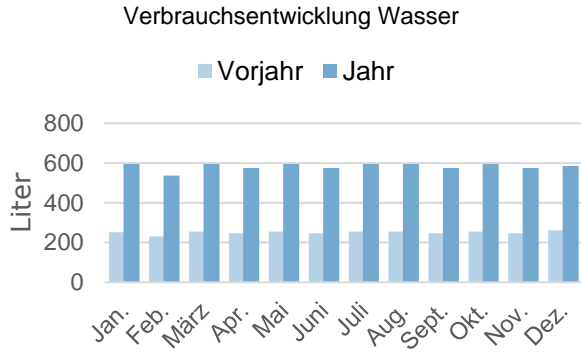
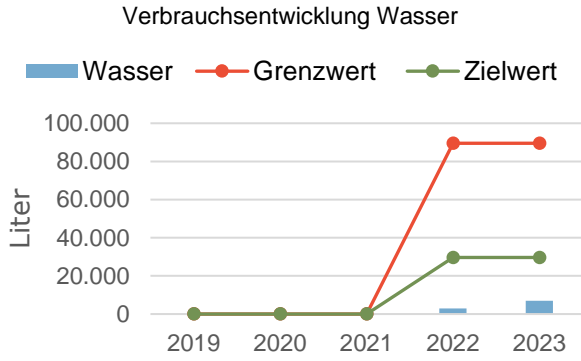
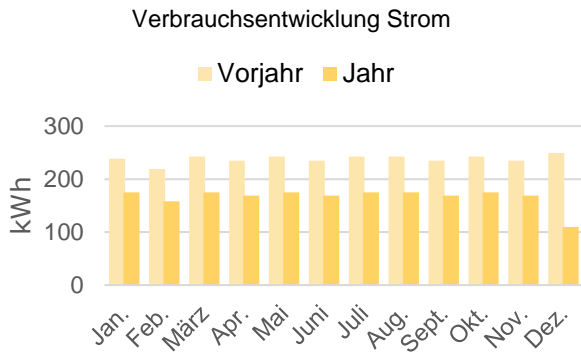
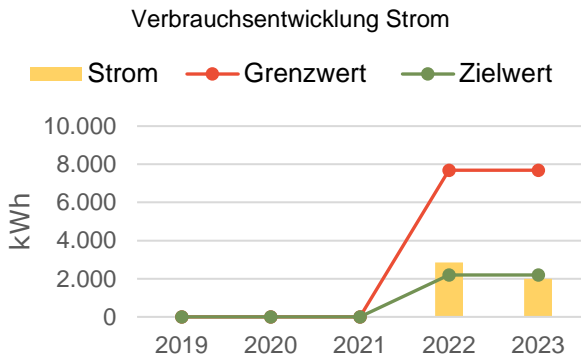
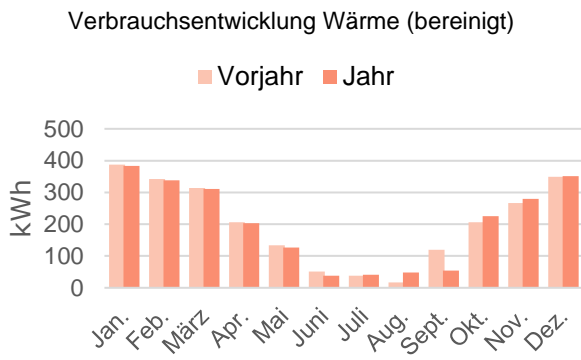
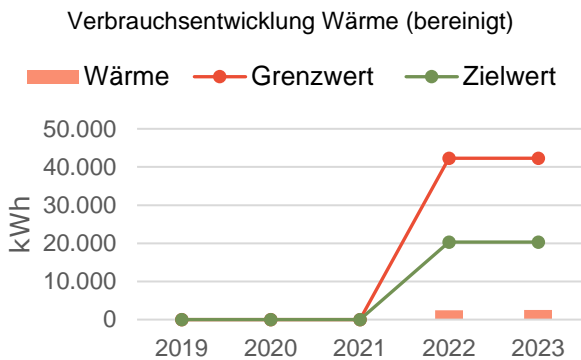

Energieträger	Verbrauchsmenge in kWh bzw. Liter					Veränderung in %	
	2019	2020	2021	2022	2023	Vorjahr	Basisjahr
Wärme	0	0	0	2.289	2.220	-3,03	0,00
Wärme (bereinigt)	0	0	0	2.471	2.521	+2,00	0,00
Strom	0	0	0	2.859	1.993	-30,28	0,00
Wasser	0	0	0	3.010	6.990	+132,27	0,00

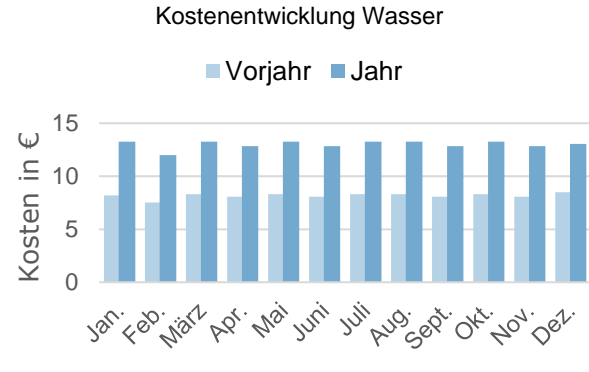
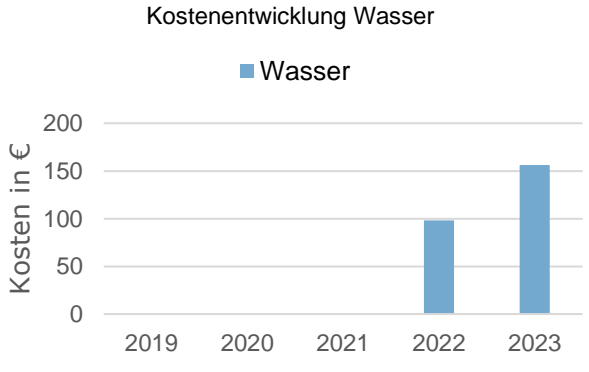
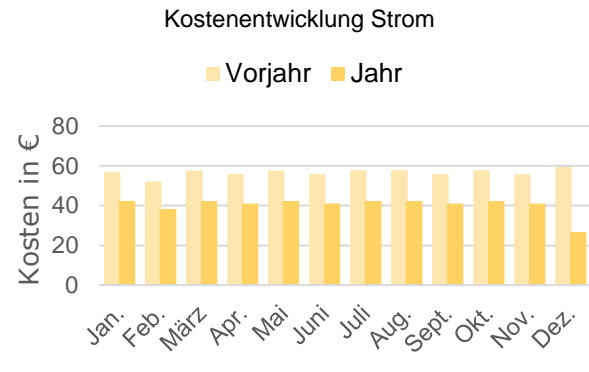
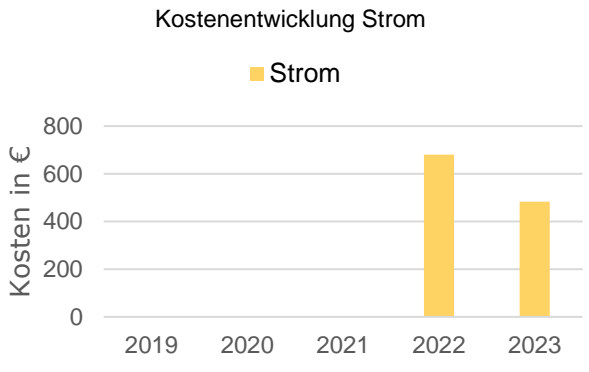
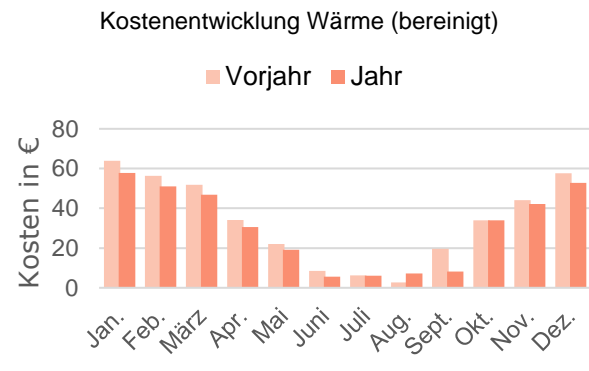
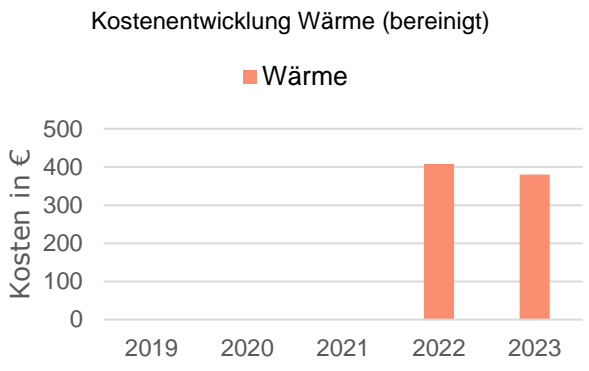

Energieträger	Kosten in €					Veränderung in %	
	2019	2020	2021	2022	2023	Vorjahr	Basisjahr
Wärme	0	0	0	378	335	-11,47	0,00
Wärme (bereinigt)	0	0	0	408	380	-6,88	0,00
Strom	0	0	0	680	483	-29,00	0,00
Wasser	0	0	0	98	156	+59,18	0,00
Summe	0	0	0	1.156	974	-15,79	0,00
Summe (bereinigt)	0	0	0	1.186	1.019	-14,10	0,00

Entwicklung CO₂-Emissionen Wärme (bereinigt)

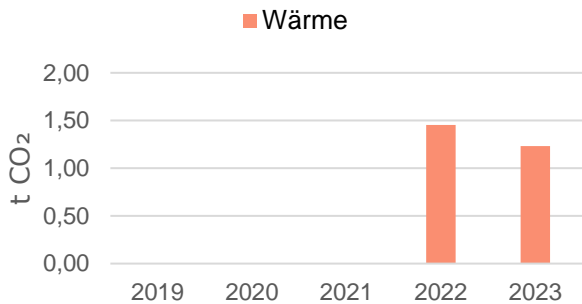

Entwicklung CO₂-Emissionen Wärme (bereinigt)

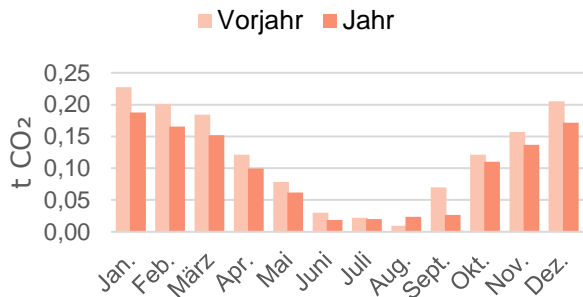

Entwicklung CO₂-Emissionen Strom

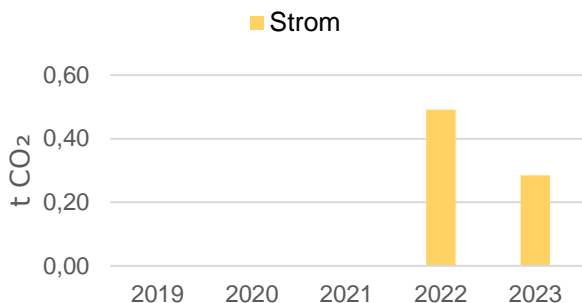

Entwicklung CO₂-Emissionen Strom

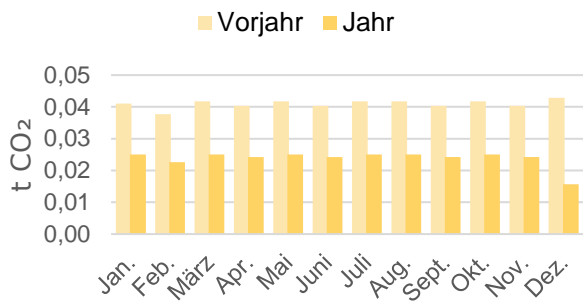

Energieträger	CO ₂ -Emissionen in t CO ₂					Veränderung in %	
	2019	2020	2021	2022	2023	Vorjahr	Basisjahr
Wärme	0,00	0,00	0,00	1,35	1,09	-19,36	0,00
Wärme (bereinigt)	0,00	0,00	0,00	1,45	1,23	-15,17	0,00
Strom	0,00	0,00	0,00	0,49	0,29	-42,03	0,00
Summe	0,00	0,00	0,00	1,84	1,37	-25,42	0,00
Summe (bereinigt)	0,00	0,00	0,00	1,94	1,52	-21,96	0,00

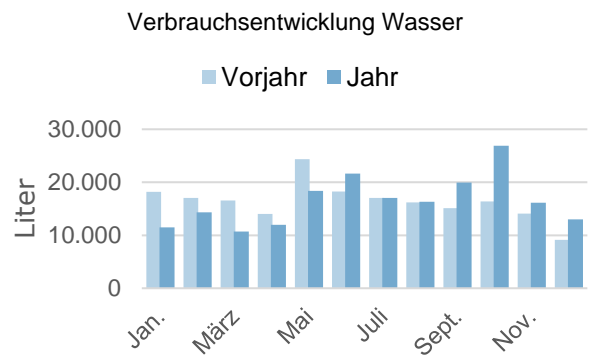
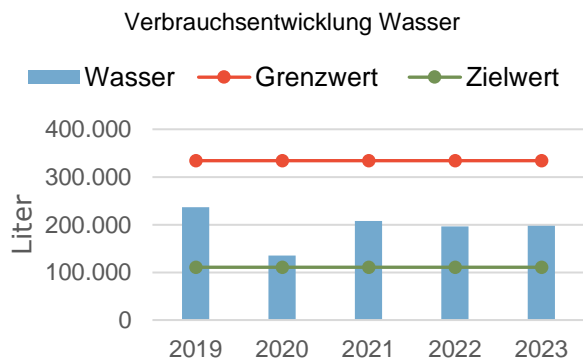
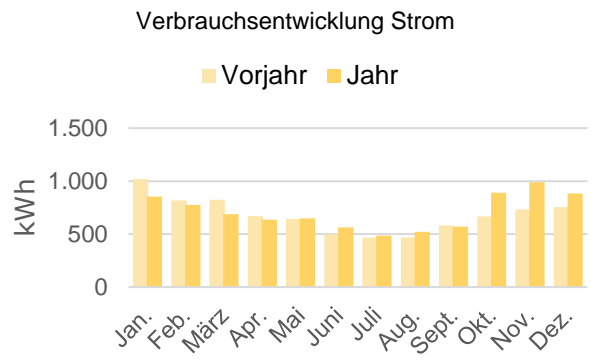
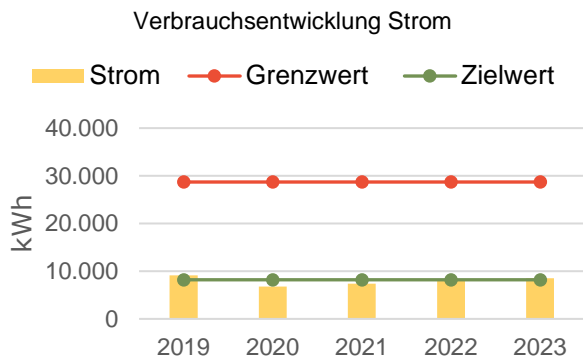
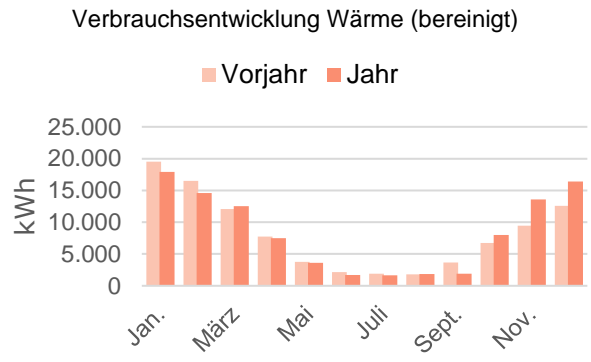
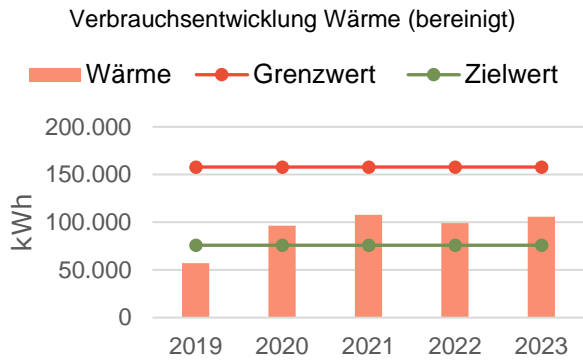

Energieträger	Verbrauchsmenge in kWh bzw. Liter					Veränderung in %	
	2019	2020	2021	2022	2023	Vorjahr	Basisjahr
Wärme	52.430	89.475	111.777	91.848	93.037	+1,29	+77,45
Wärme (bereinigt)	56.969	96.486	107.876	99.153	105.647	+6,55	+85,45
Strom	9.111	6.809	7.375	8.136	8.509	+4,58	-6,60
Wasser	236.379	135.573	207.840	196.439	197.765	+0,67	-16,34

Kostenentwicklung Wärme (bereinigt)

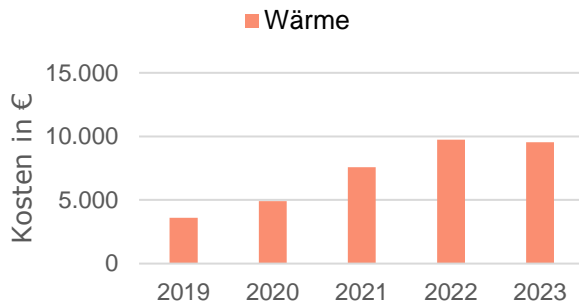

Kostenentwicklung Wärme (bereinigt)

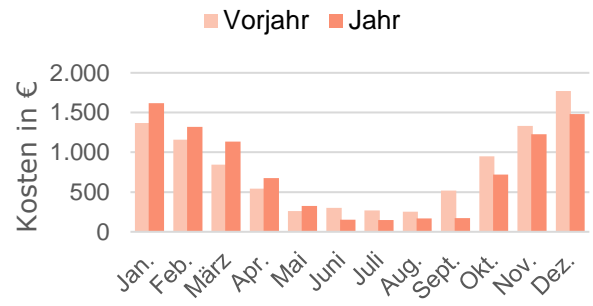

Kostenentwicklung Strom

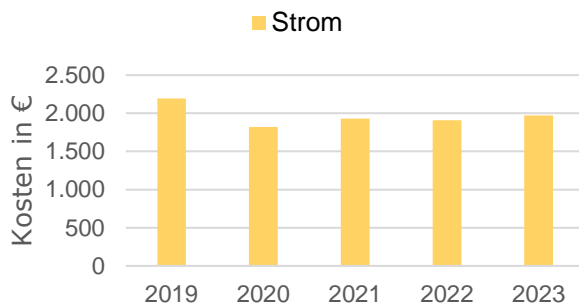

Kostenentwicklung Strom

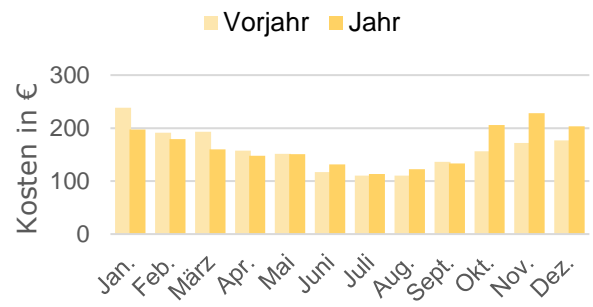

Kostenentwicklung Wasser

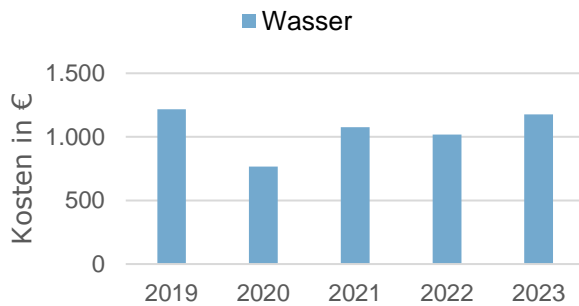

Kostenentwicklung Wasser

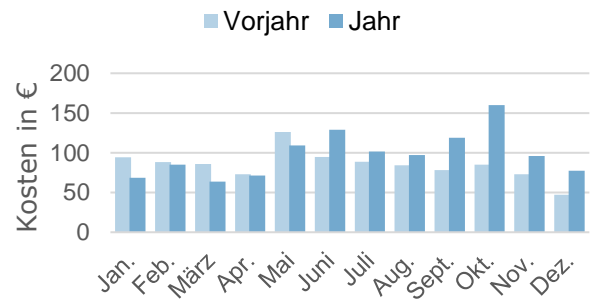

Energieträger	Kosten in €					Veränderung in %	
	2019	2020	2021	2022	2023	Vorjahr	Basisjahr
Wärme	3.312	4.544	7.842	9.015	8.410	-6,71	+153,88
Wärme (bereinigt)	3.599	4.900	7.568	9.731	9.549	-1,87	+165,32
Strom	2.195	1.819	1.929	1.910	1.972	+3,21	-10,16
Wasser	1.218	766	1.076	1.019	1.178	+15,62	-3,31
Summe	6.726	7.129	10.847	11.944	11.559	-3,22	+71,87
Summe (bereinigt)	7.012	7.485	10.574	12.661	12.699	+0,30	+81,10

Entwicklung CO₂-Emissionen Wärme (bereinigt)

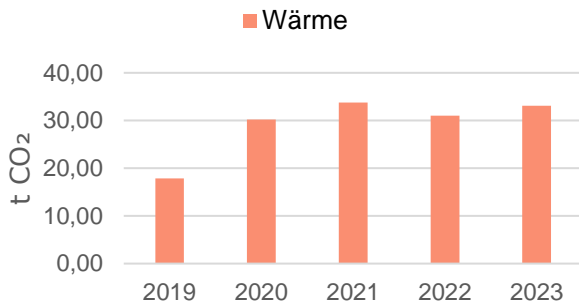

Entwicklung CO₂-Emissionen Wärme (bereinigt)

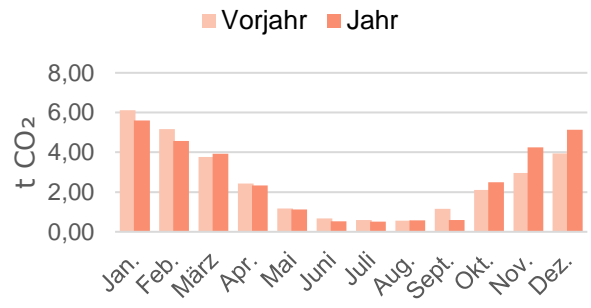

Entwicklung CO₂-Emissionen Strom

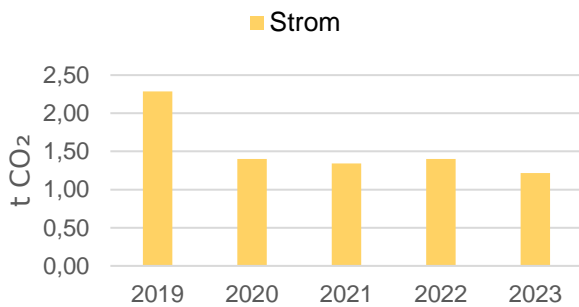

Entwicklung CO₂-Emissionen Strom

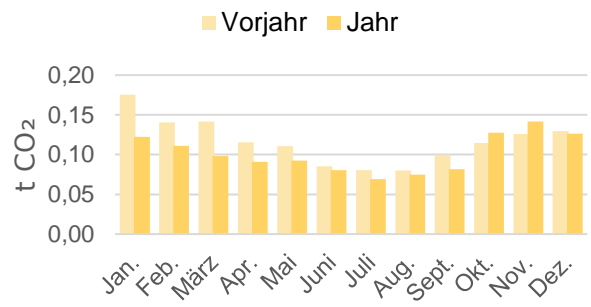

Energieträger	CO ₂ -Emissionen in t CO ₂					Veränderung in %	
	2019	2020	2021	2022	2023	Vorjahr	Basisjahr
Wärme	16,41	28,01	34,99	28,75	29,12	+1,29	+77,45
Wärme (bereinigt)	17,83	30,20	33,77	31,03	33,07	+6,55	+85,45
Strom	2,29	1,40	1,34	1,40	1,22	-13,05	-46,79
Summe	18,70	29,41	36,33	30,15	30,34	+0,63	+62,26
Summe (bereinigt)	20,12	31,60	35,11	32,43	34,28	+5,70	+70,41



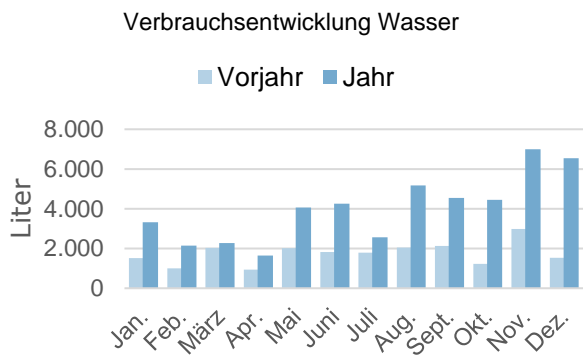
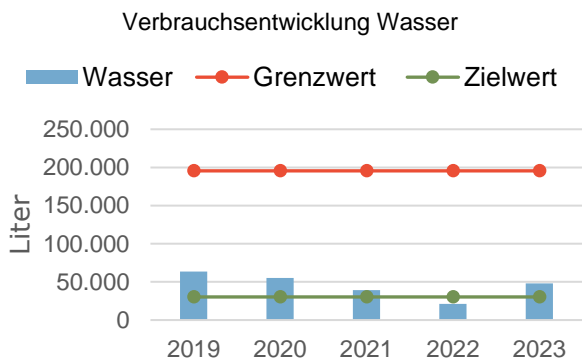
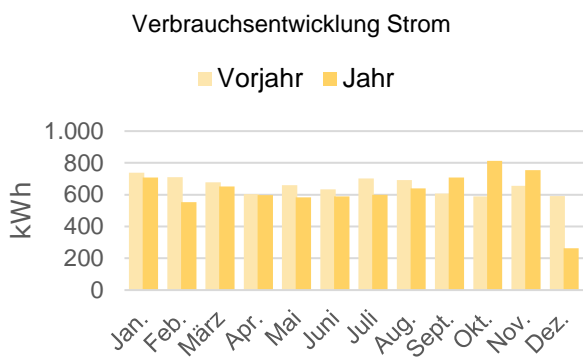
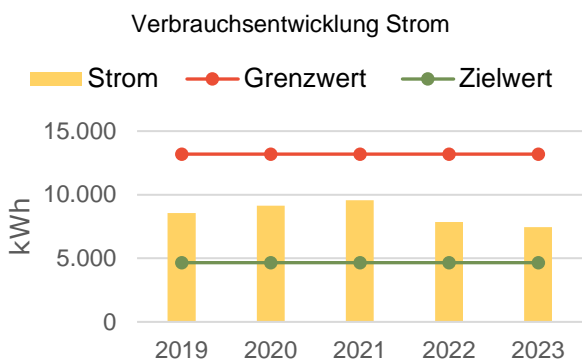
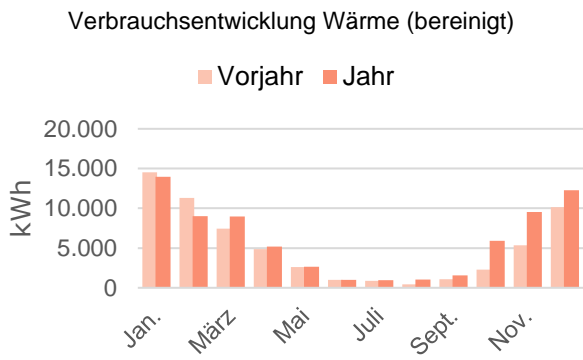
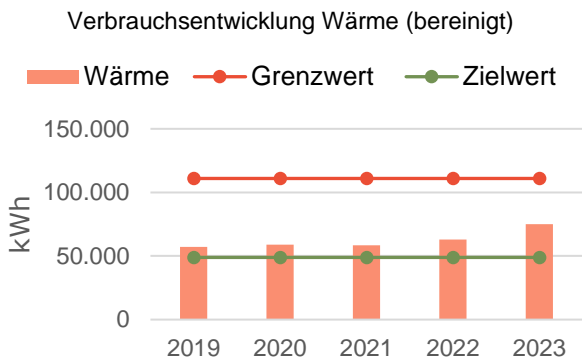

Energieträger	Verbrauchsmenge in kWh bzw. Liter					Veränderung in %	
	2019	2020	2021	2022	2023	Vorjahr	Basisjahr
Wärme	52.681	54.562	60.501	58.411	66.071	+13,11	+25,42
Wärme (bereinigt)	57.243	58.837	58.389	63.056	75.026	+18,98	+31,07
Strom	8.569	9.147	9.556	7.864	7.458	-5,16	-12,96
Wasser	63.595	55.272	39.064	21.028	47.989	+128,21	-24,54

Kostenentwicklung Wärme (bereinigt)

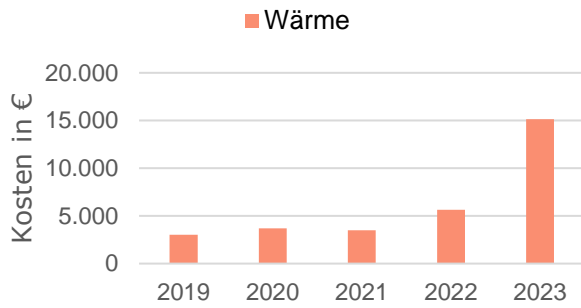

Kostenentwicklung Wärme (bereinigt)

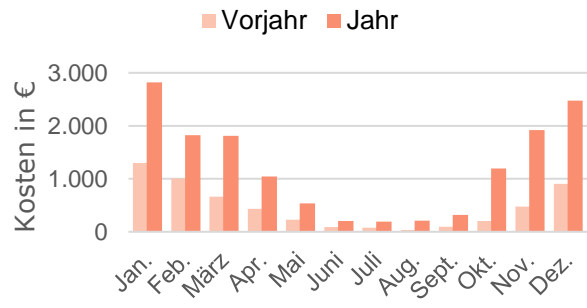

Kostenentwicklung Strom

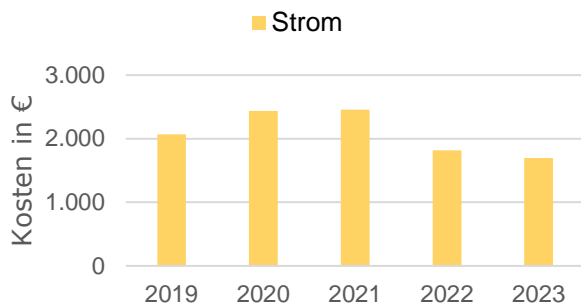

Kostenentwicklung Strom

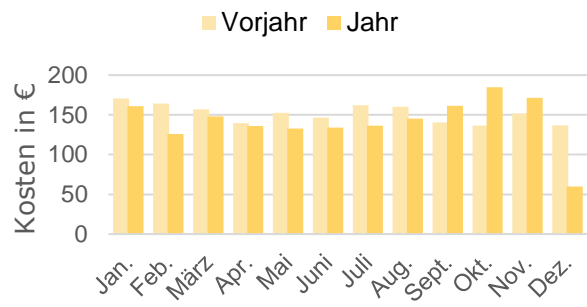

Kostenentwicklung Wasser

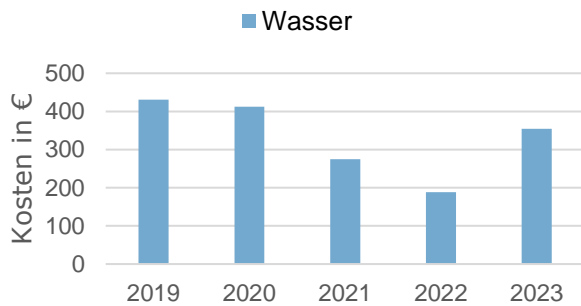

Kostenentwicklung Wasser

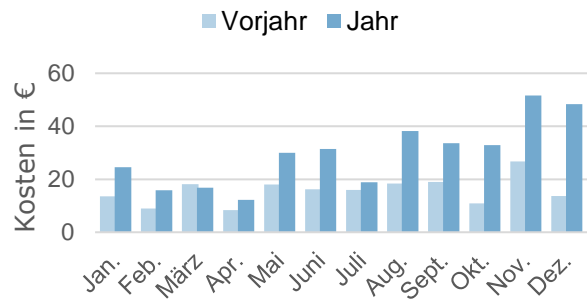

Energieträger	Kosten in €					Veränderung in %	
	2019	2020	2021	2022	2023	Vorjahr	Basisjahr
Wärme	2.770	3.411	3.609	5.211	13.333	+155,83	+381,29
Wärme (bereinigt)	3.010	3.678	3.483	5.626	15.140	+169,10	+402,98
Strom	2.070	2.435	2.456	1.818	1.697	-6,65	-18,02
Wasser	431	413	274	188	354	+88,43	-17,70
Summe	5.271	6.259	6.339	7.217	15.384	+113,15	+191,87
Summe (bereinigt)	5.511	6.526	6.213	7.632	17.191	+125,25	+211,96

Entwicklung CO₂-Emissionen Wärme (bereinigt)

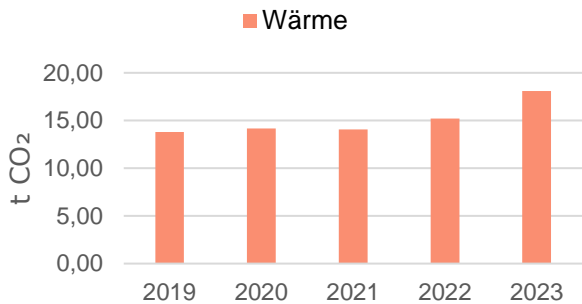

Entwicklung CO₂-Emissionen Wärme (bereinigt)

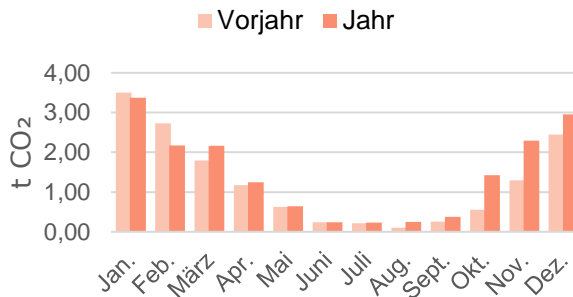

Entwicklung CO₂-Emissionen Strom

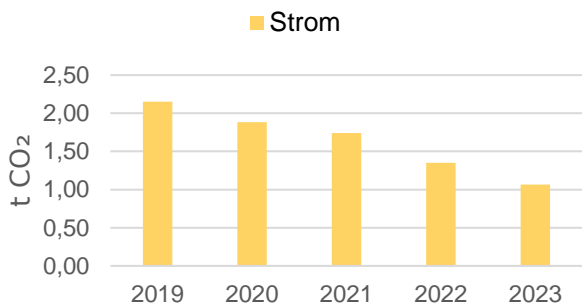

Entwicklung CO₂-Emissionen Strom

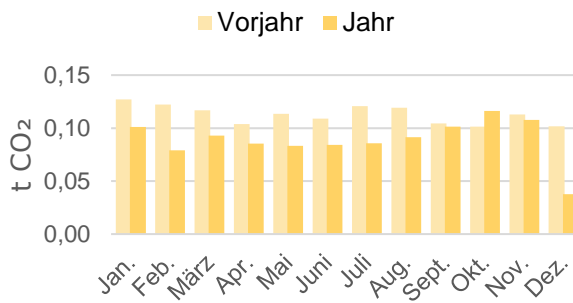

Energieträger	CO ₂ -Emissionen in t CO ₂					Veränderung in %	
	2019	2020	2021	2022	2023	Vorjahr	Basisjahr
Wärme	12,70	13,15	14,58	14,08	15,92	+13,11	+25,42
Wärme (bereinigt)	13,80	14,18	14,07	15,20	18,08	+18,98	+31,07
Strom	2,15	1,88	1,74	1,35	1,07	-21,15	-50,41
Summe	14,85	15,03	16,32	15,43	16,99	+10,11	+14,43
Summe (bereinigt)	15,95	16,06	15,81	16,55	19,15	+15,70	+20,08

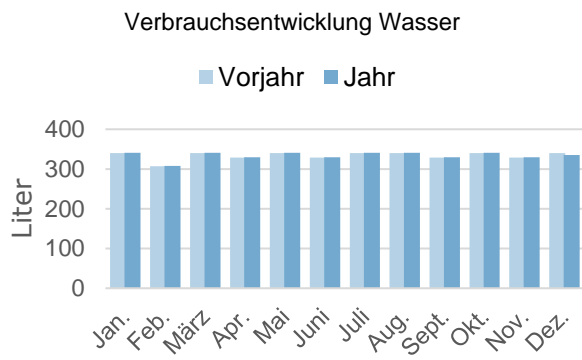
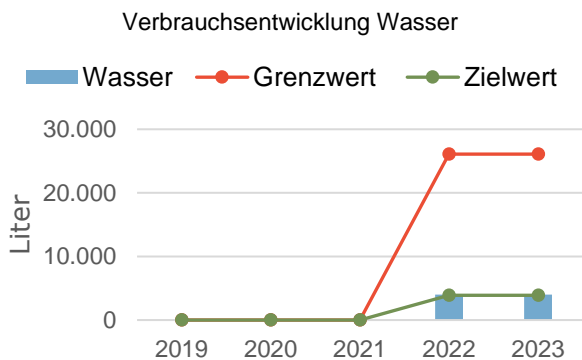
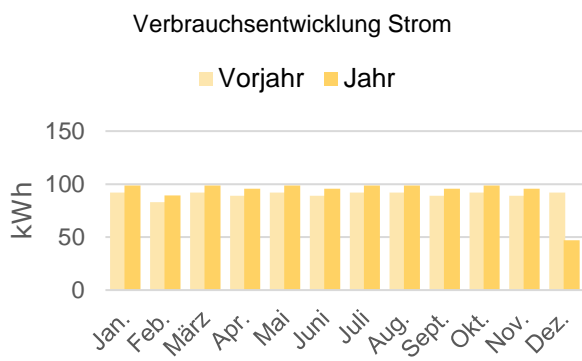
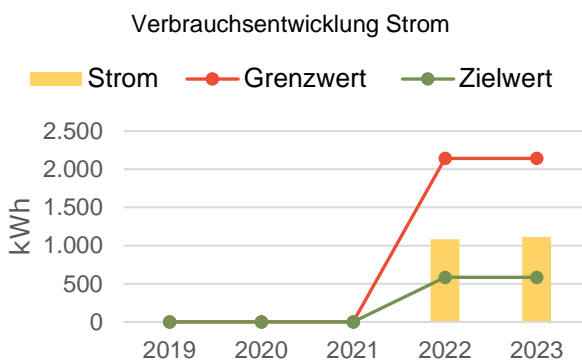
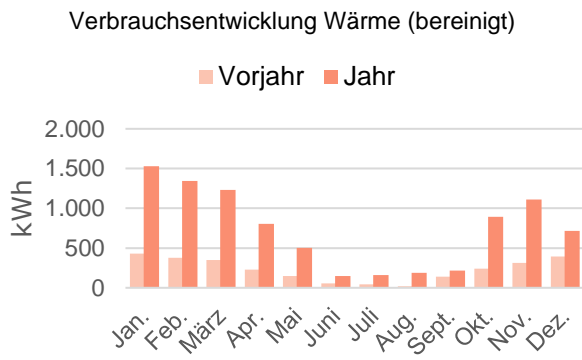
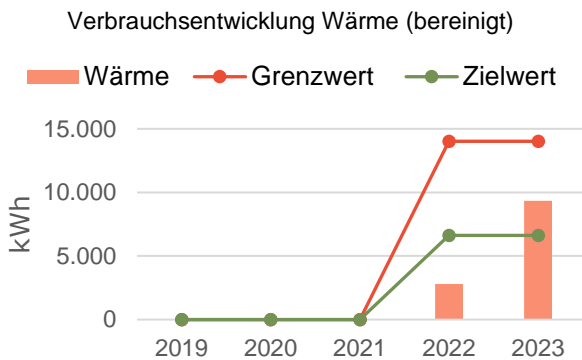

Energieträger	Verbrauchsmenge in kWh bzw. Liter					Veränderung in %	
	2019	2020	2021	2022	2023	Vorjahr	Basisjahr
Wärme	0	0	0	2.582	8.225	+218,54	0,00
Wärme (bereinigt)	0	0	0	2.787	9.339	+235,06	0,00
Strom	0	0	0	1.082	1.111	+2,70	0,00
Wasser	0	0	0	4.000	4.005	+0,14	0,00

Kostenentwicklung Wärme (bereinigt)

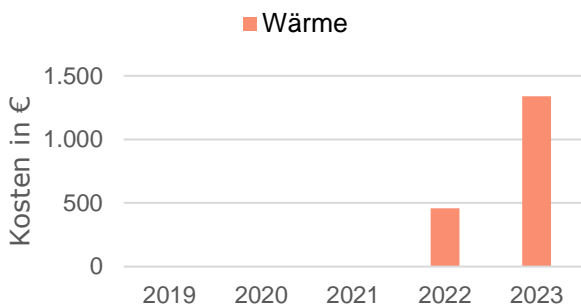

Kostenentwicklung Wärme (bereinigt)

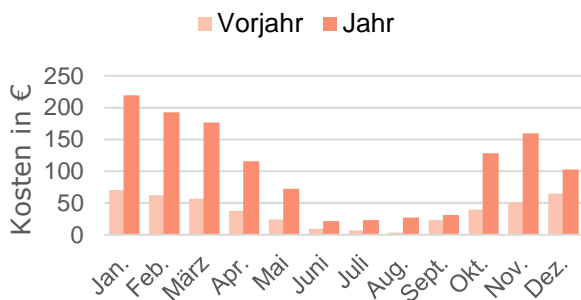

Kostenentwicklung Strom

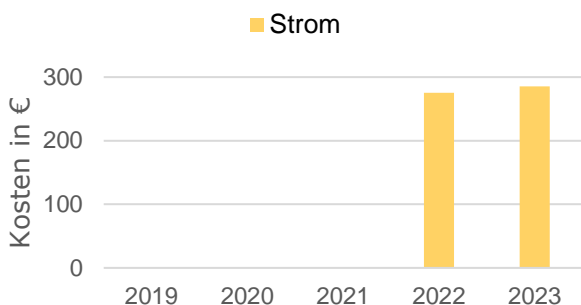

Kostenentwicklung Strom

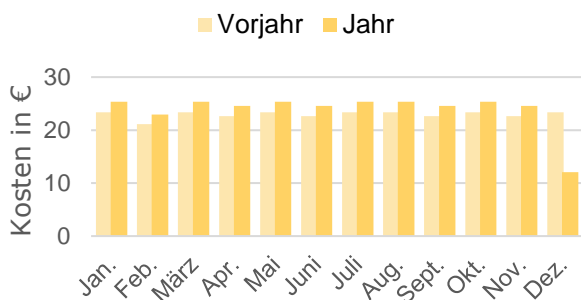

Kostenentwicklung Wasser

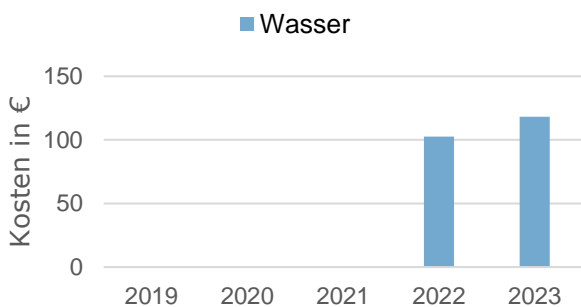

Kostenentwicklung Wasser

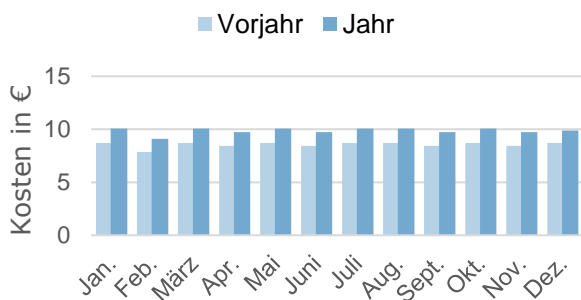

Energieträger	Kosten in €					Veränderung in %	
	2019	2020	2021	2022	2023	Vorjahr	Basisjahr
Wärme	0	0	0	424	1.179	+178,38	0,00
Wärme (bereinigt)	0	0	0	457	1.339	+192,82	0,00
Strom	0	0	0	275	285	+3,71	0,00
Wasser	0	0	0	103	118	+15,36	0,00
Summe	0	0	0	801	1.583	+97,53	0,00
Summe (bereinigt)	0	0	0	835	1.743	+108,70	0,00

Entwicklung CO₂-Emissionen Wärme (bereinigt)

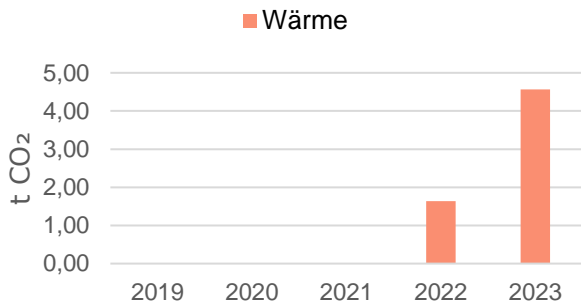

Entwicklung CO₂-Emissionen Wärme (bereinigt)

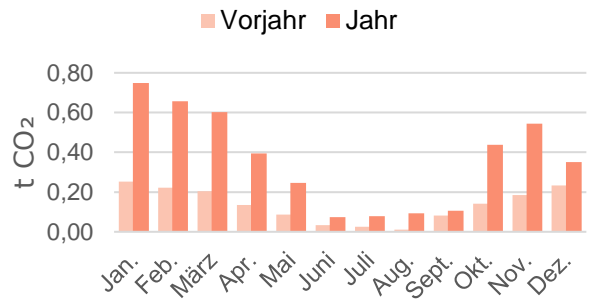

Entwicklung CO₂-Emissionen Strom

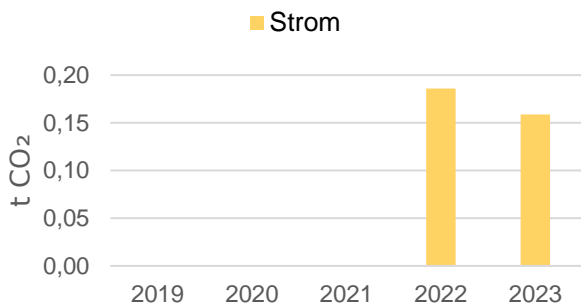

Entwicklung CO₂-Emissionen Strom

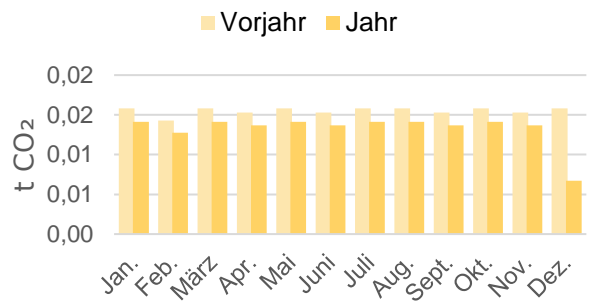

Energieträger	CO ₂ -Emissionen in t CO ₂					Veränderung in %	
	2019	2020	2021	2022	2023	Vorjahr	Basisjahr
Wärme	0,00	0,00	0,00	1,52	4,02	+164,90	0,00
Wärme (bereinigt)	0,00	0,00	0,00	1,64	4,57	+178,65	0,00
Strom	0,00	0,00	0,00	0,19	0,16	-14,62	0,00
Summe	0,00	0,00	0,00	1,70	4,18	+145,30	0,00
Summe (bereinigt)	0,00	0,00	0,00	1,83	4,73	+158,94	0,00



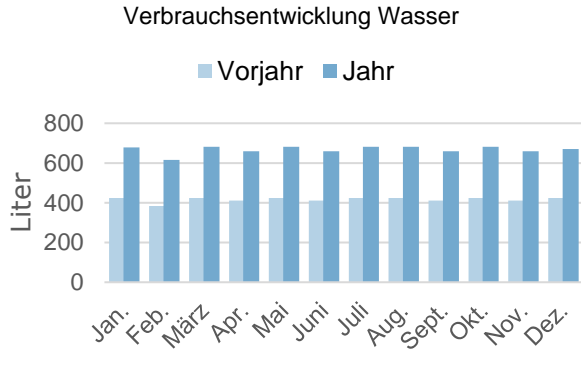
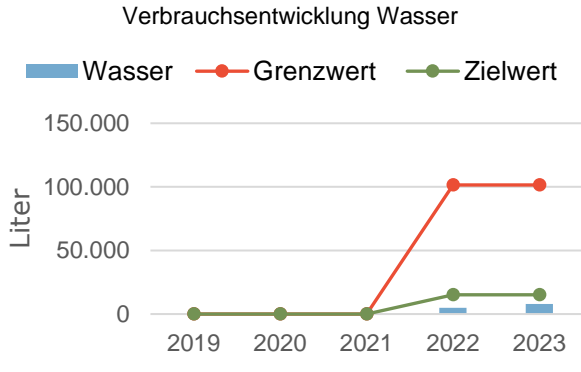
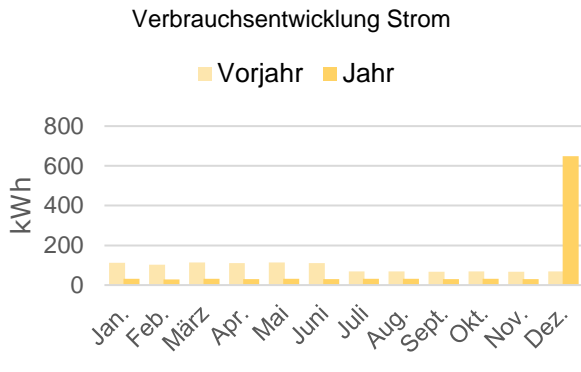
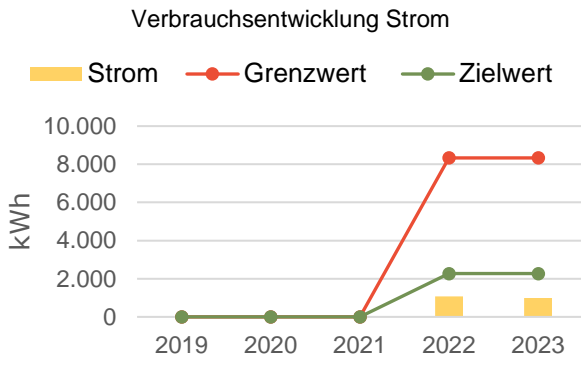
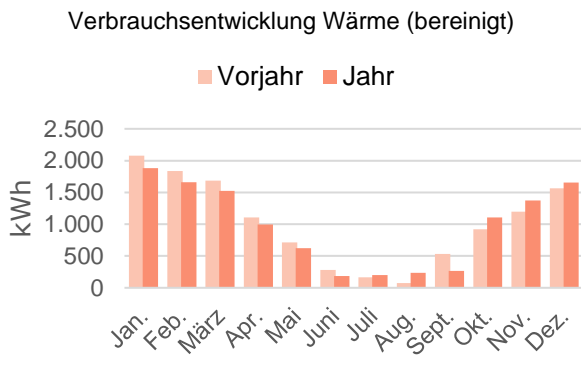
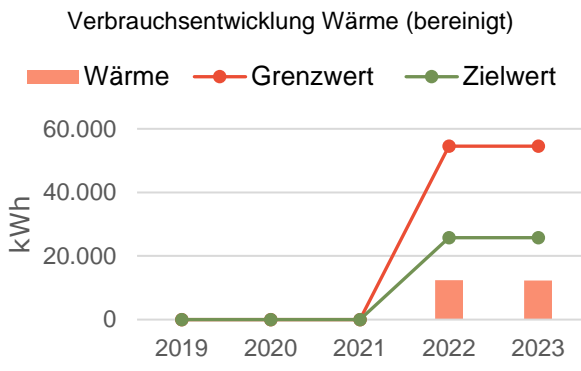

Energieträger	Verbrauchsmenge in kWh bzw. Liter					Veränderung in %	
	2019	2020	2021	2022	2023	Vorjahr	Basisjahr
Wärme	0	0	0	11.461	10.834	-5,47	0,00
Wärme (bereinigt)	0	0	0	12.372	12.303	-0,56	0,00
Strom	0	0	0	1.075	990	-7,82	0,00
Wasser	0	0	0	5.000	8.009	+60,18	0,00

Kostenentwicklung Wärme (bereinigt)

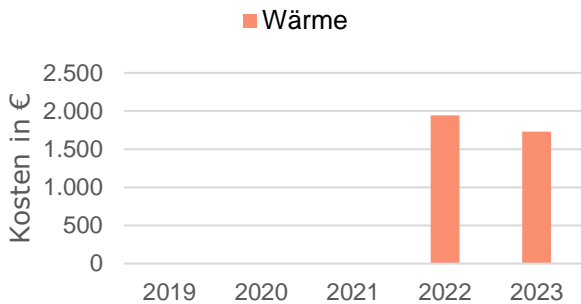

Kostenentwicklung Wärme (bereinigt)

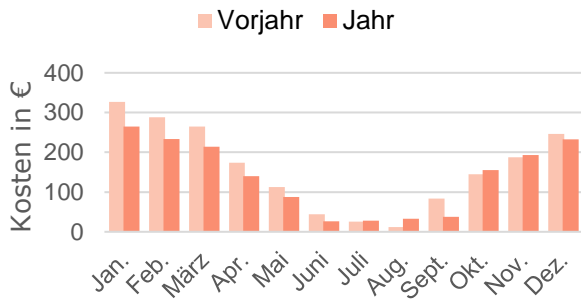

Kostenentwicklung Strom

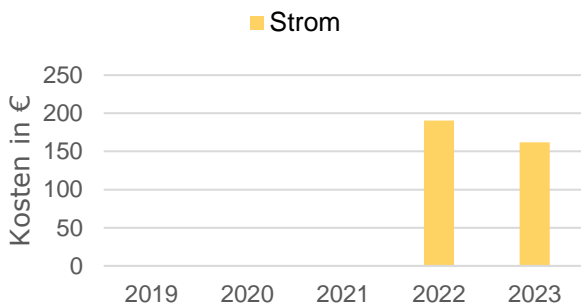

Kostenentwicklung Strom

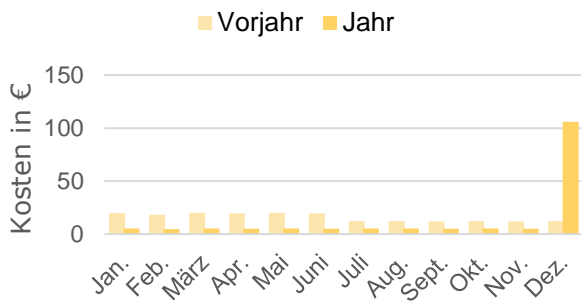

Kostenentwicklung Wasser

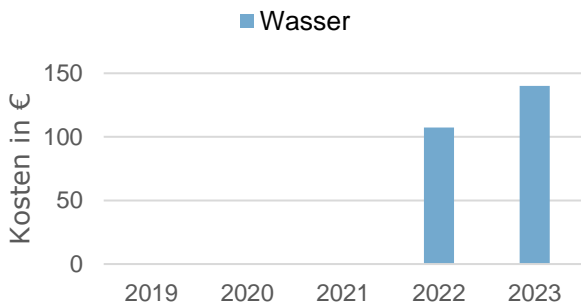

Kostenentwicklung Wasser

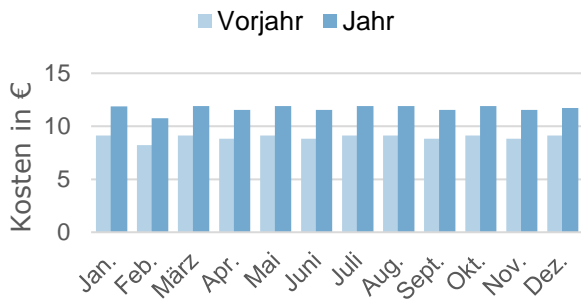

Energieträger	Kosten in €					Veränderung in %	
	2019	2020	2021	2022	2023	Vorjahr	Basisjahr
Wärme	0	0	0	1.801	1.523	-15,41	0,00
Wärme (bereinigt)	0	0	0	1.944	1.730	-11,03	0,00
Strom	0	0	0	191	162	-15,07	0,00
Wasser	0	0	0	107	140	+30,57	0,00
Summe	0	0	0	2.099	1.825	-13,03	0,00
Summe (bereinigt)	0	0	0	2.242	2.032	-9,38	0,00

Entwicklung CO₂-Emissionen Wärme (bereinigt)

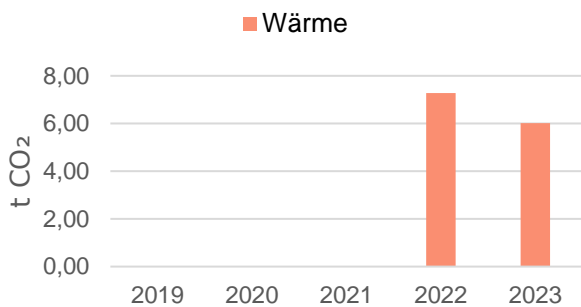

Entwicklung CO₂-Emissionen Wärme (bereinigt)

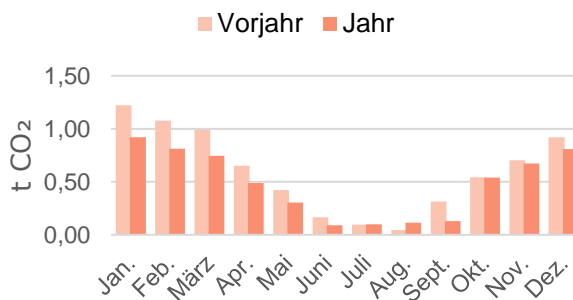

Entwicklung CO₂-Emissionen Strom

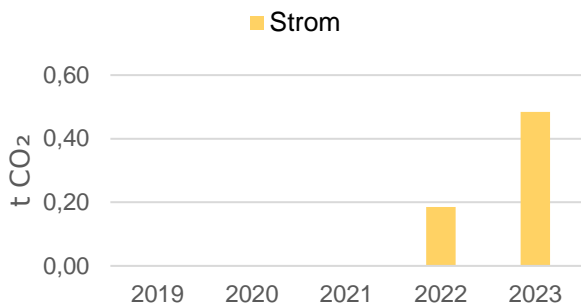

Entwicklung CO₂-Emissionen Strom

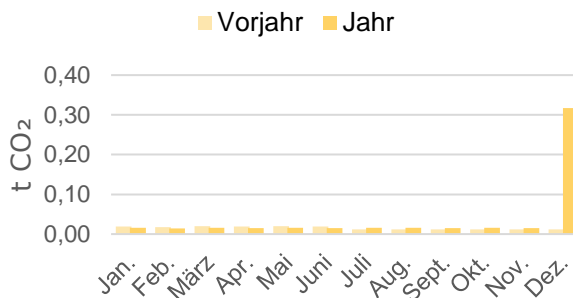

Energieträger	CO ₂ -Emissionen in t CO ₂					Veränderung in %	
	2019	2020	2021	2022	2023	Vorjahr	Basisjahr
Wärme	0,00	0,00	0,00	6,74	5,30	-21,38	0,00
Wärme (bereinigt)	0,00	0,00	0,00	7,27	6,02	-17,30	0,00
Strom	0,00	0,00	0,00	0,18	0,48	+162,07	0,00
Summe	0,00	0,00	0,00	6,92	5,78	-16,48	0,00
Summe (bereinigt)	0,00	0,00	0,00	7,46	6,50	-12,86	0,00

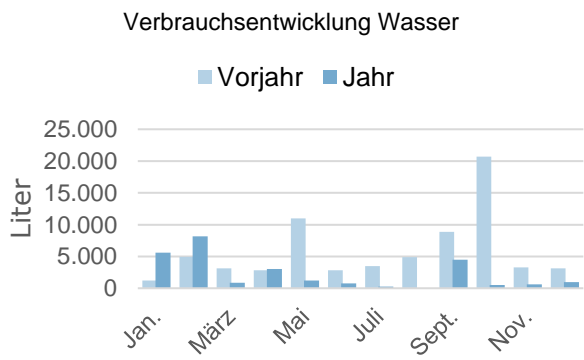
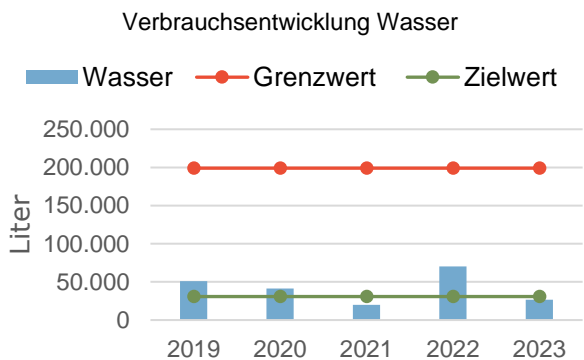
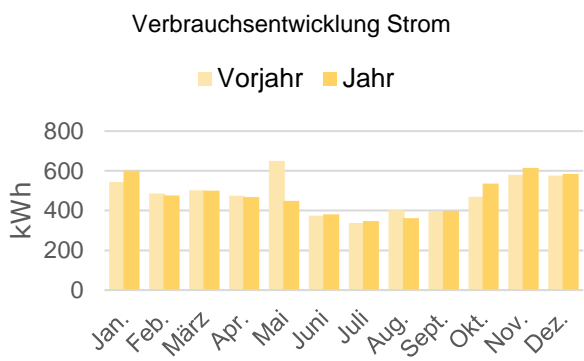
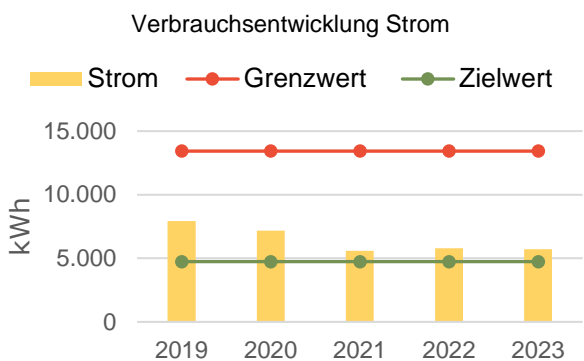
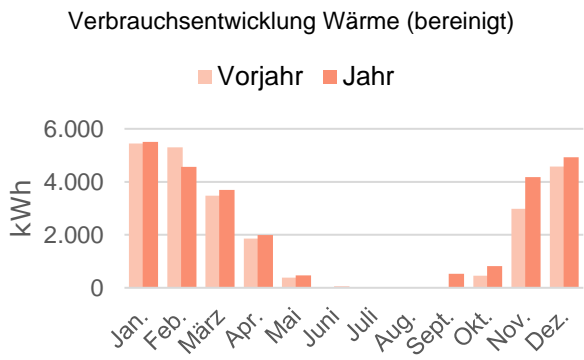
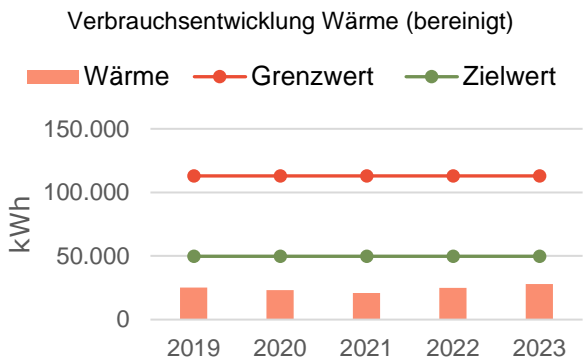

Energieträger	Verbrauchsmenge in kWh bzw. Liter					Veränderung in %	
	2019	2020	2021	2022	2023	Vorjahr	Basisjahr
Wärme	23.094	21.596	21.550	23.119	24.631	+6,54	+6,65
Wärme (bereinigt)	25.094	23.288	20.798	24.958	27.969	+12,07	+11,46
Strom	7.924	7.172	5.588	5.795	5.722	-1,26	-27,79
Wasser	50.788	41.341	19.740	70.353	26.490	-62,35	-47,84

Kostenentwicklung Wärme (bereinigt)

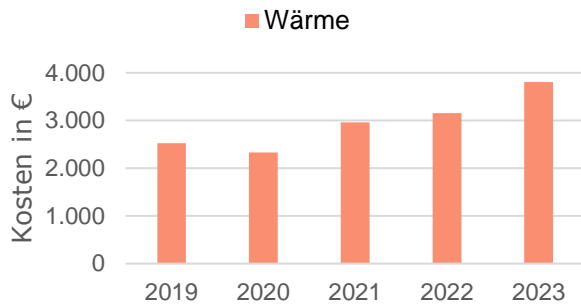

Kostenentwicklung Wärme (bereinigt)

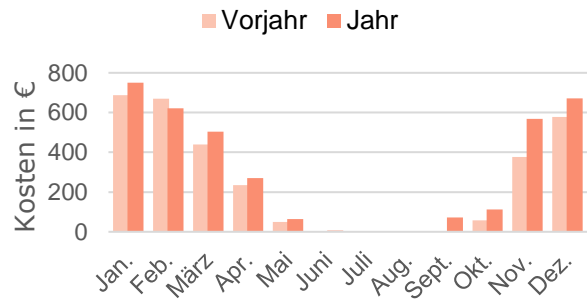

Kostenentwicklung Strom

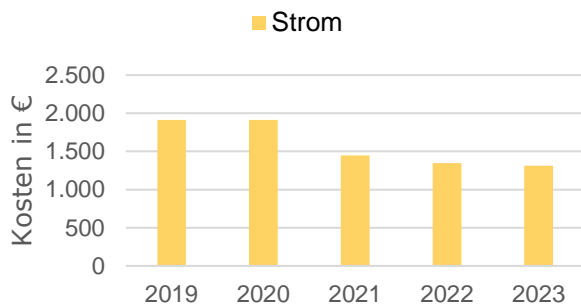

Kostenentwicklung Strom

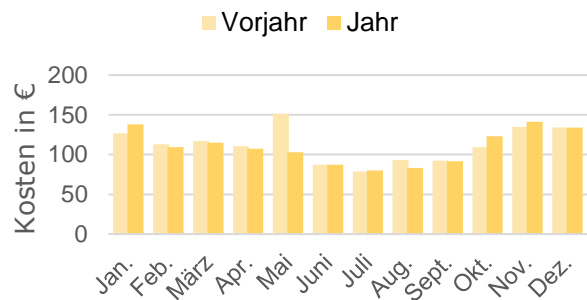

Kostenentwicklung Wasser

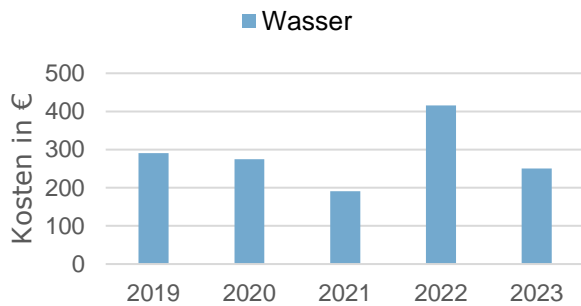

Kostenentwicklung Wasser

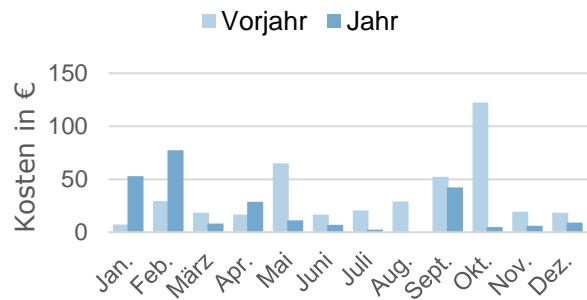

Energieträger	Kosten in €					Veränderung in %	
	2019	2020	2021	2022	2023	Vorjahr	Basisjahr
Wärme	2.321	2.159	3.070	2.923	3.354	+14,76	+44,50
Wärme (bereinigt)	2.522	2.328	2.963	3.155	3.809	+20,72	+51,00
Strom	1.914	1.915	1.448	1.349	1.313	-2,64	-31,38
Wasser	290	274	191	416	251	-39,69	-13,62
Summe	4.526	4.348	4.709	4.688	4.918	+4,92	+8,68
Summe (bereinigt)	4.727	4.517	4.602	4.920	5.373	+9,21	+13,68



Entwicklung CO₂-Emissionen Wärme (bereinigt)

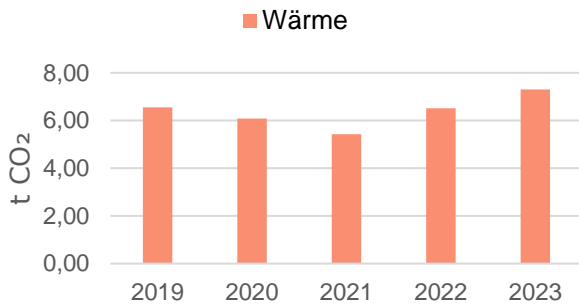

Entwicklung CO₂-Emissionen Wärme (bereinigt)

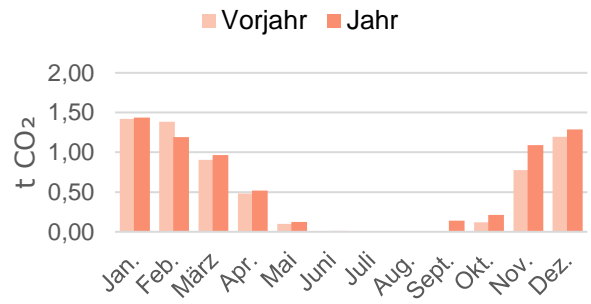

Entwicklung CO₂-Emissionen Strom

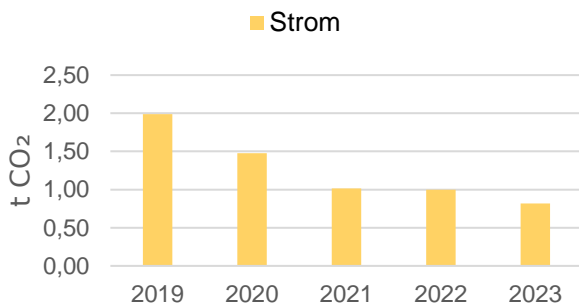

Entwicklung CO₂-Emissionen Strom

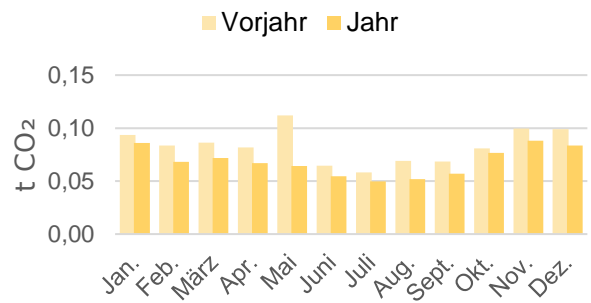

Energieträger	CO ₂ -Emissionen in t CO ₂					Veränderung in %	
	2019	2020	2021	2022	2023	Vorjahr	Basisjahr
Wärme	6,03	5,64	5,62	6,03	6,43	+6,54	+6,65
Wärme (bereinigt)	6,55	6,08	5,43	6,51	7,30	+12,07	+11,46
Strom	1,99	1,48	1,02	1,00	0,82	-17,91	-58,86
Summe	8,02	7,11	6,64	7,03	7,25	+3,07	-9,60
Summe (bereinigt)	8,54	7,56	6,45	7,51	8,12	+8,09	-4,92



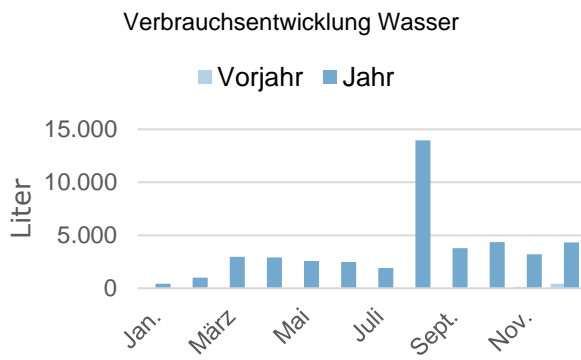
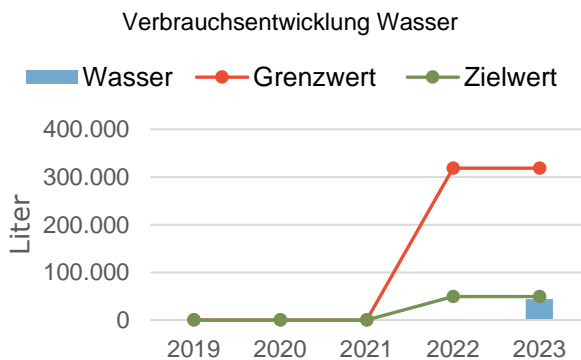
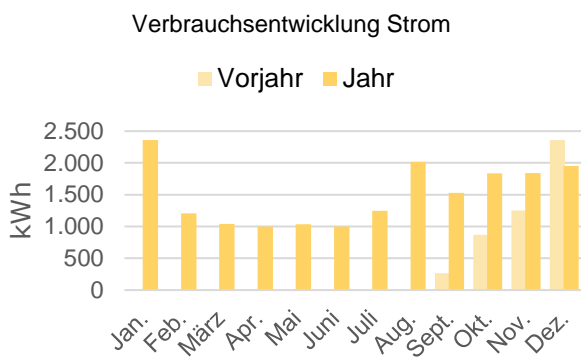
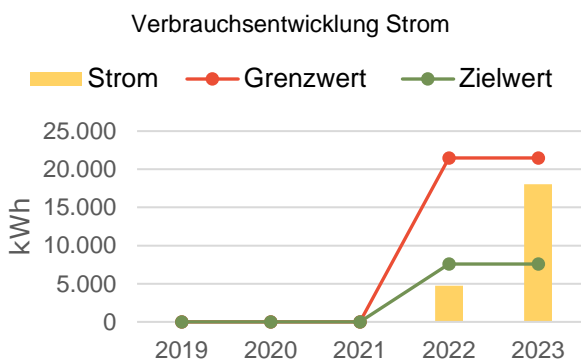
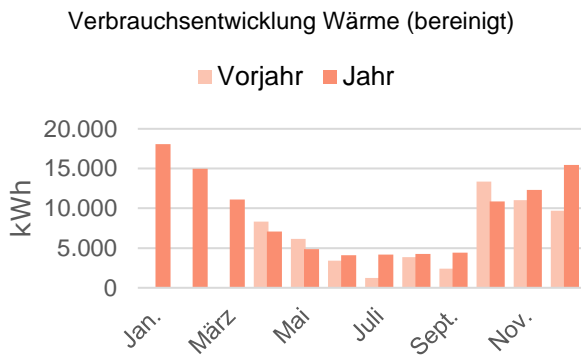
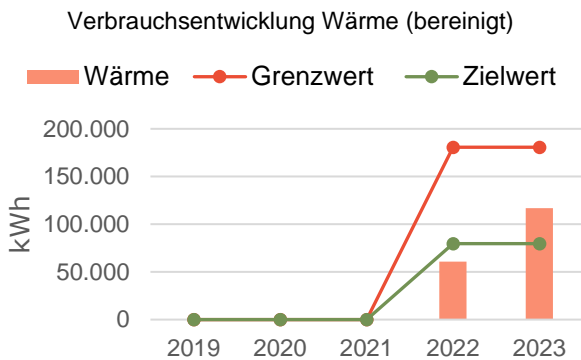

Energieträger	Verbrauchsmenge in kWh bzw. Liter					Veränderung in %	
	2019	2020	2021	2022	2023	Vorjahr	Basisjahr
Wärme	0	0	0	56.331	102.941	+82,74	0,00
Wärme (bereinigt)	0	0	0	60.811	116.893	+92,22	0,00
Strom	0	0	0	4.747	18.061	+280,44	0,00
Wasser	0	0	0	549	43.917	+7.900,93	0,00

Kostenentwicklung Wärme (bereinigt)

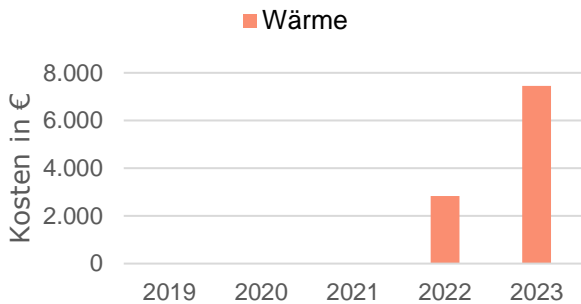

Kostenentwicklung Wärme (bereinigt)

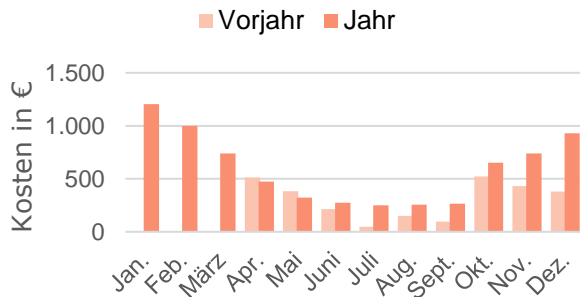

Kostenentwicklung Strom

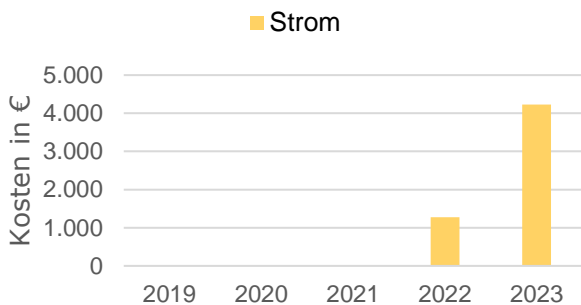

Kostenentwicklung Strom

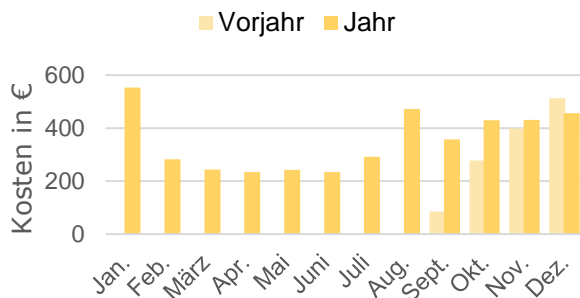

Kostenentwicklung Wasser

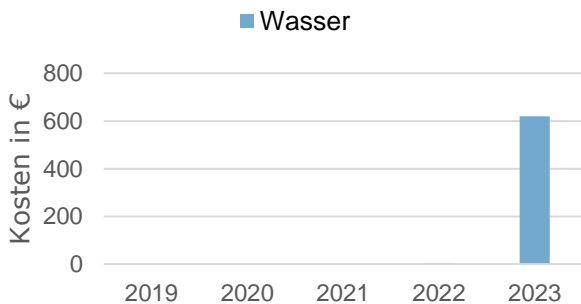

Kostenentwicklung Wasser

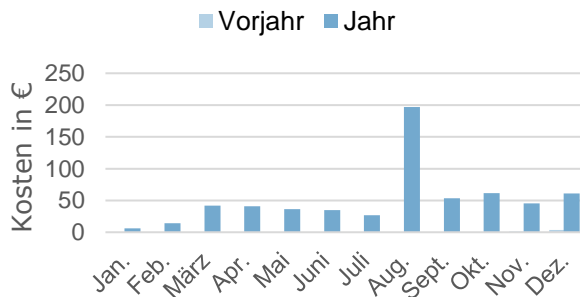

Energieträger	Kosten in €					Veränderung in %	
	2019	2020	2021	2022	2023	Vorjahr	Basisjahr
Wärme	0	0	0	2.627	6.557	+149,61	0,00
Wärme (bereinigt)	0	0	0	2.836	7.446	+162,56	0,00
Strom	0	0	0	1.274	4.229	+231,84	0,00
Wasser	0	0	0	4	619	+14.159,46	0,00
Summe	0	0	0	3.906	11.405	+192,01	0,00
Summe (bereinigt)	0	0	0	4.115	12.294	+198,79	0,00

Entwicklung CO₂-Emissionen Wärme (bereinigt)

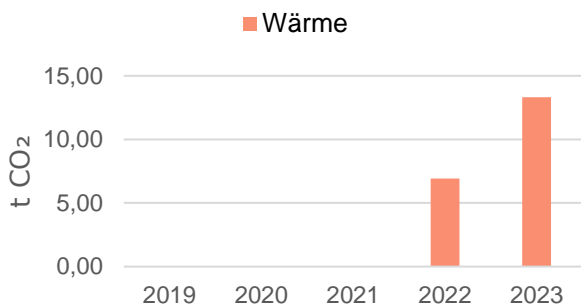

Entwicklung CO₂-Emissionen Wärme (bereinigt)

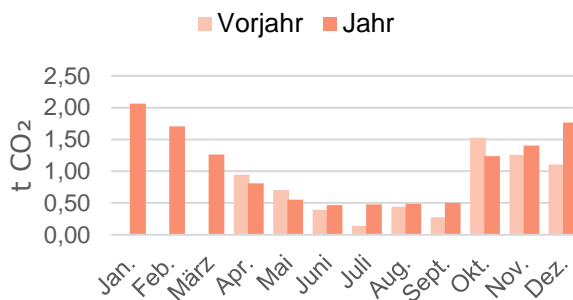

Entwicklung CO₂-Emissionen Strom

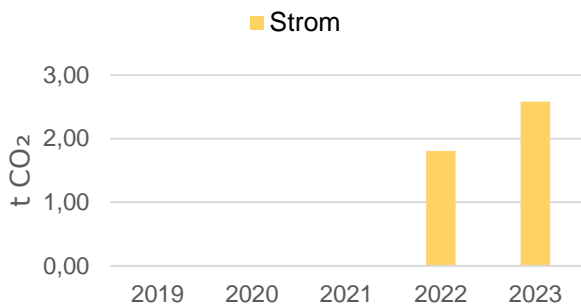

Entwicklung CO₂-Emissionen Strom

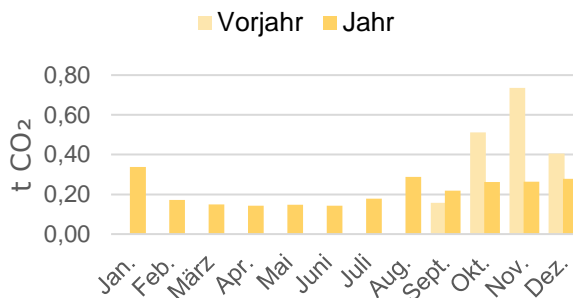

Energieträger	CO ₂ -Emissionen in t CO ₂					Veränderung in %	
	2019	2020	2021	2022	2023	Vorjahr	Basisjahr
Wärme	0,00	0,00	0,00	6,42	11,74	+82,74	0,00
Wärme (bereinigt)	0,00	0,00	0,00	6,93	13,33	+92,22	0,00
Strom	0,00	0,00	0,00	1,81	2,58	+42,75	0,00
Summe	0,00	0,00	0,00	8,23	14,32	+73,95	0,00
Summe (bereinigt)	0,00	0,00	0,00	8,74	15,91	+81,99	0,00

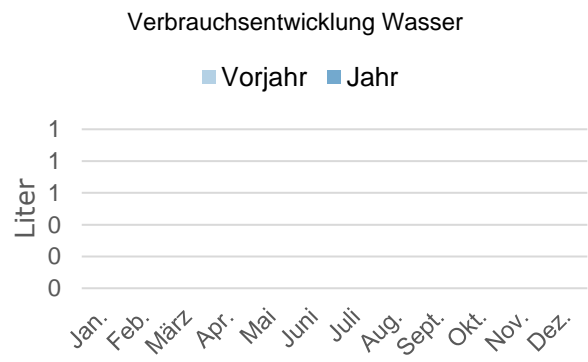
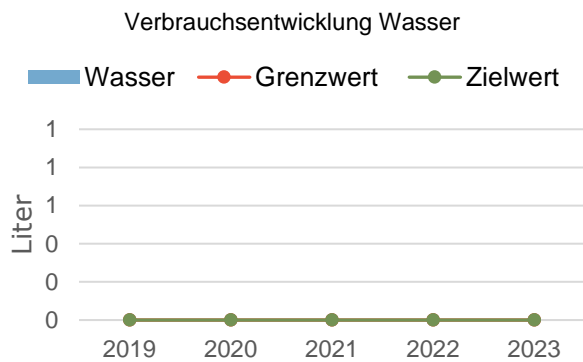
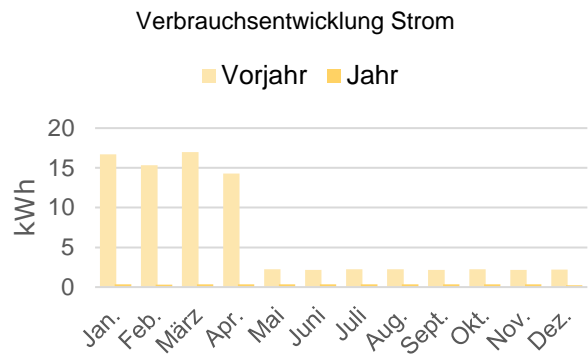
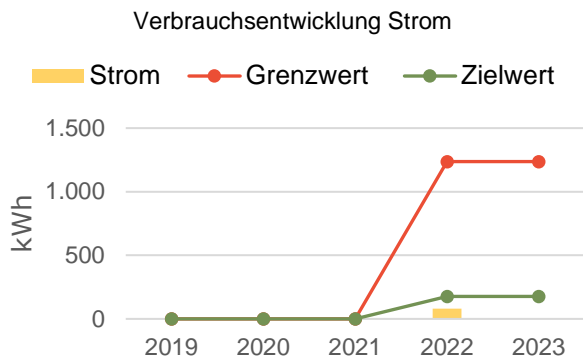
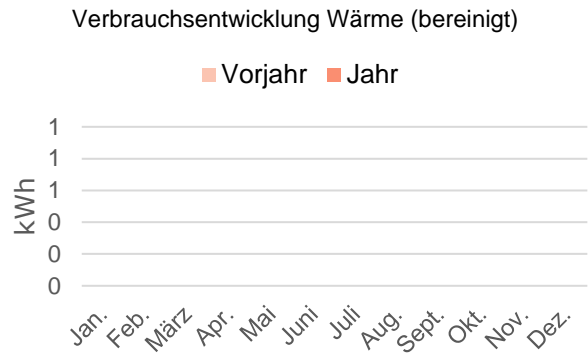
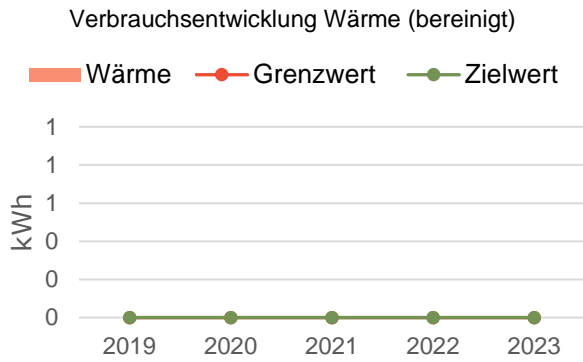

Energieträger	Verbrauchsmenge in kWh bzw. Liter					Veränderung in %	
	2019	2020	2021	2022	2023	Vorjahr	Basisjahr
Wärme	0	0	0	0	0	0,00	0,00
Wärme (bereinigt)	0	0	0	0	0	0,00	0,00
Strom	0	0	0	81	4	-95,07	0,00
Wasser	0	0	0	0	0	0,00	0,00

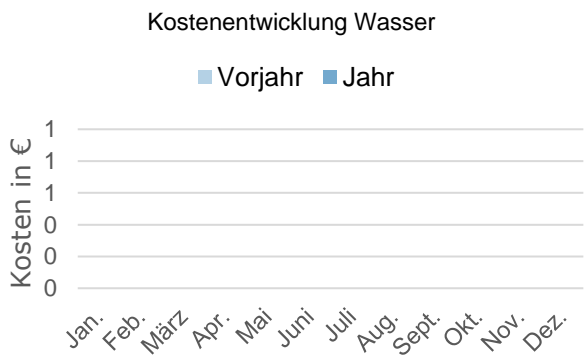
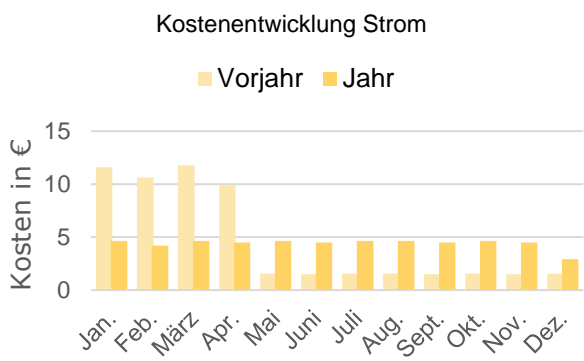
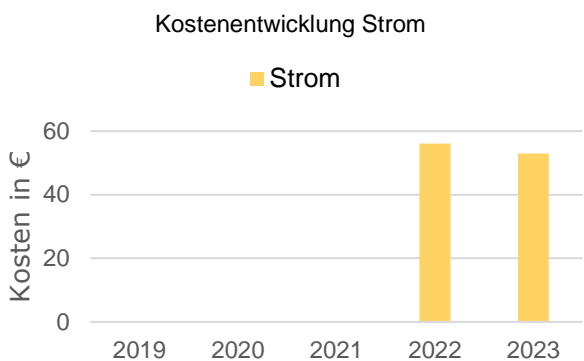
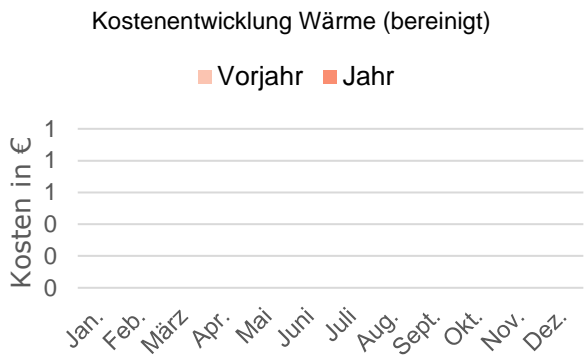
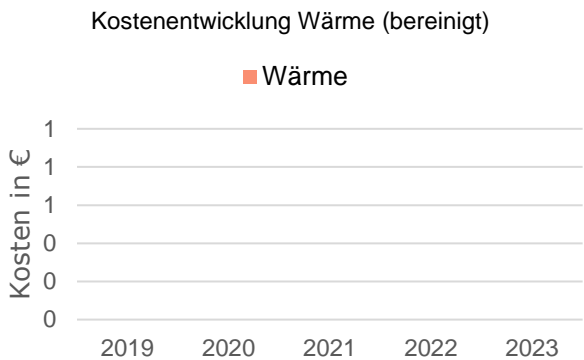

Energieträger	Kosten in €					Veränderung in %	
	2019	2020	2021	2022	2023	Vorjahr	Basisjahr
Wärme	0	0	0	0	0	0,00	0,00
Wärme (bereinigt)	0	0	0	0	0	0,00	0,00
Strom	0	0	0	56	53	-5,69	0,00
Wasser	0	0	0	0	0	0,00	0,00
Summe	0	0	0	56	53	-5,69	0,00
Summe (bereinigt)	0	0	0	56	53	-5,69	0,00

Entwicklung CO₂-Emissionen Wärme (bereinigt)

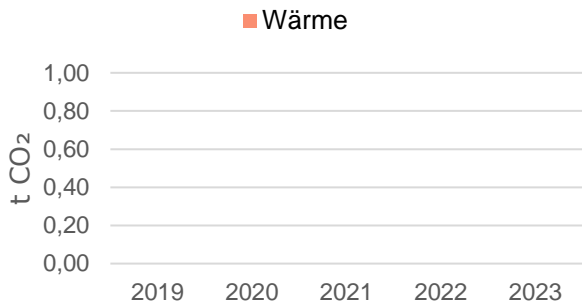

Entwicklung CO₂-Emissionen Wärme (bereinigt)

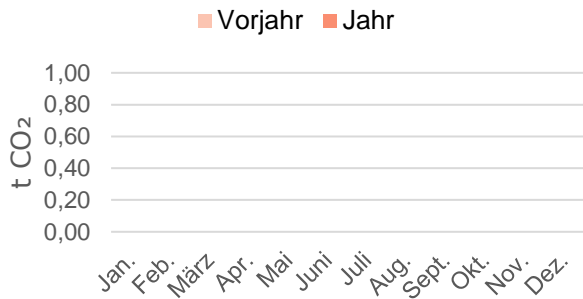

Entwicklung CO₂-Emissionen Strom

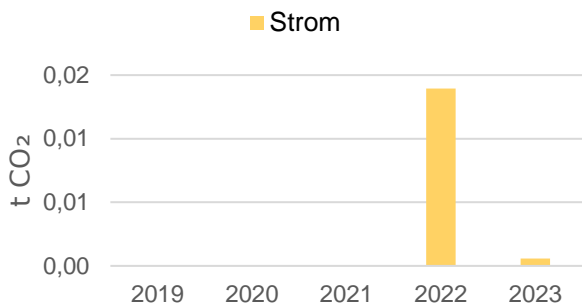

Entwicklung CO₂-Emissionen Strom

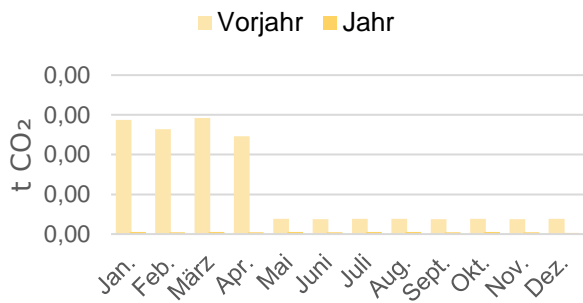

Energieträger	CO ₂ -Emissionen in t CO ₂					Veränderung in %	
	2019	2020	2021	2022	2023	Vorjahr	Basisjahr
Wärme	0,00	0,00	0,00	0,00	0,00	0,00	0,00
Wärme (bereinigt)	0,00	0,00	0,00	0,00	0,00	0,00	0,00
Strom	0,00	0,00	0,00	0,01	0,00	-95,90	0,00
Summe	0,00	0,00	0,00	0,01	0,00	-95,90	0,00
Summe (bereinigt)	0,00	0,00	0,00	0,01	0,00	-95,90	0,00

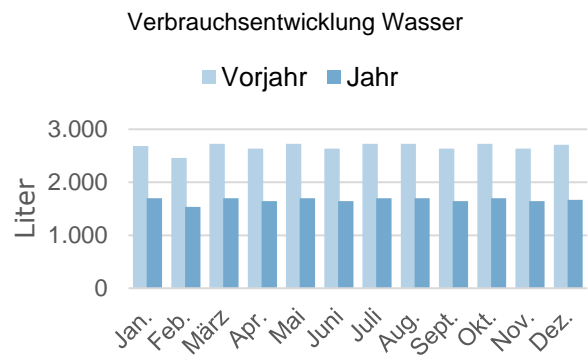
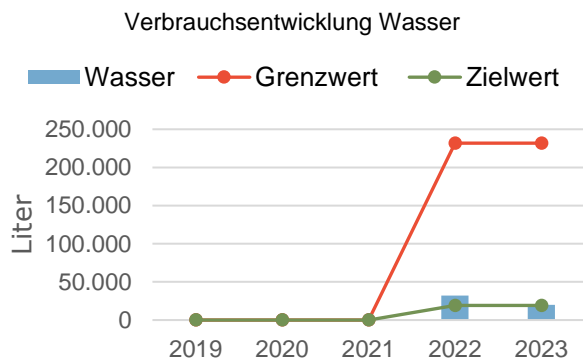
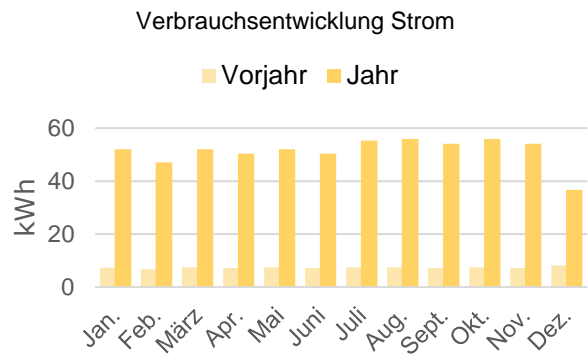
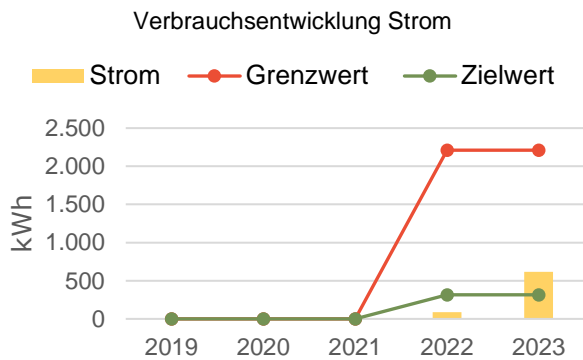
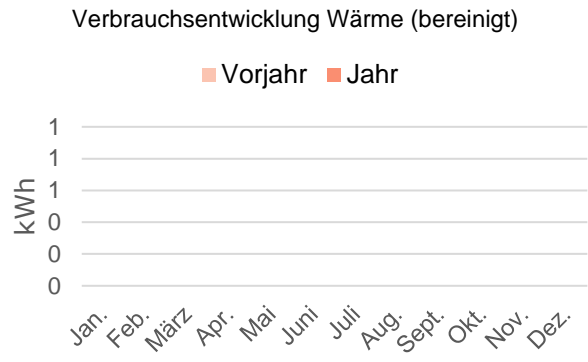
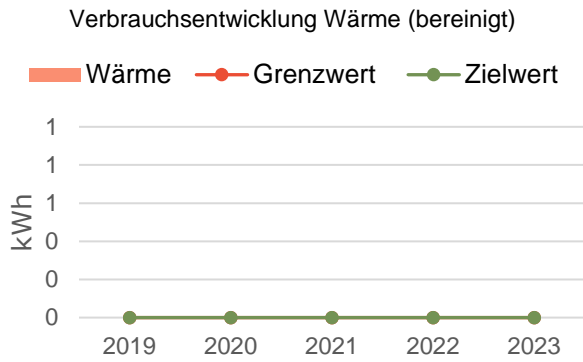

Energieträger	Verbrauchsmenge in kWh bzw. Liter					Veränderung in %	
	2019	2020	2021	2022	2023	Vorjahr	Basisjahr
Wärme	0	0	0	0	0	0,00	0,00
Wärme (bereinigt)	0	0	0	0	0	0,00	0,00
Strom	0	0	0	89	616	+593,56	0,00
Wasser	0	0	0	32.027	19.973	-37,64	0,00

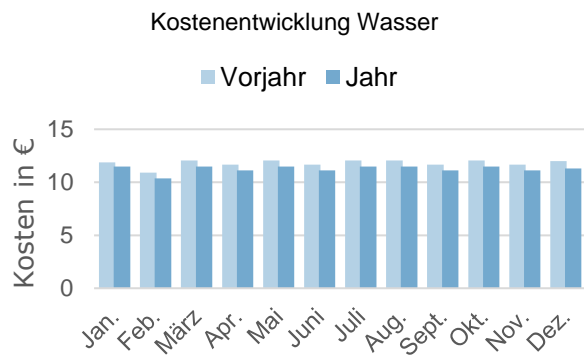
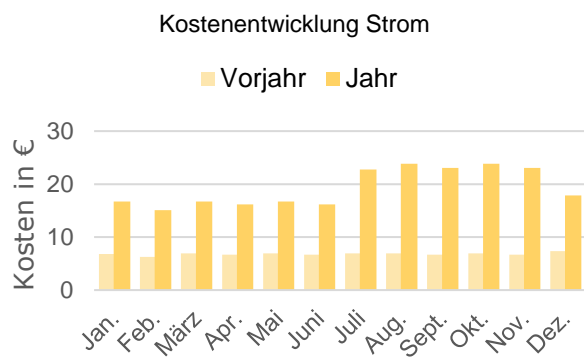
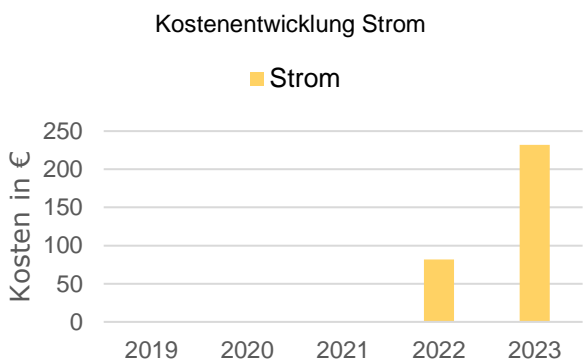
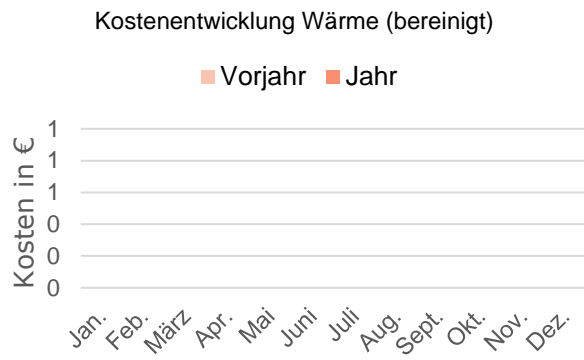
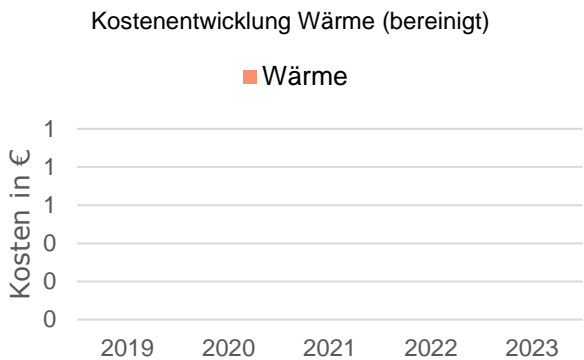

Energieträger	Kosten in €					Veränderung in %	
	2019	2020	2021	2022	2023	Vorjahr	Basisjahr
Wärme	0	0	0	0	0	0,00	0,00
Wärme (bereinigt)	0	0	0	0	0	0,00	0,00
Strom	0	0	0	82	232	+183,43	0,00
Wasser	0	0	0	142	135	-4,74	0,00
Summe	0	0	0	224	367	+64,09	0,00
Summe (bereinigt)	0	0	0	224	367	+64,09	0,00

Entwicklung CO₂-Emissionen Wärme (bereinigt)

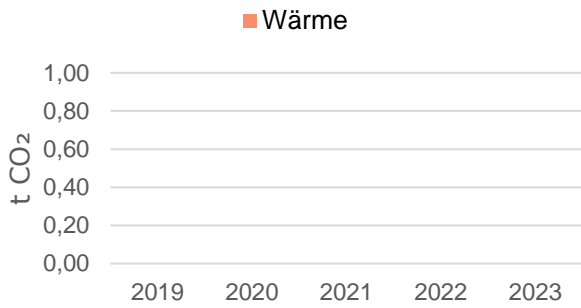

Entwicklung CO₂-Emissionen Wärme (bereinigt)

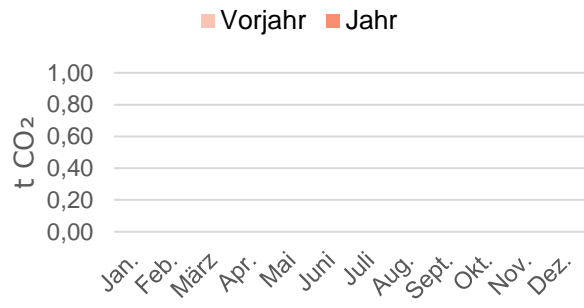

Entwicklung CO₂-Emissionen Strom

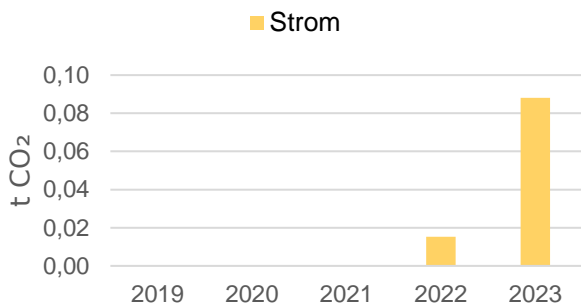

Entwicklung CO₂-Emissionen Strom

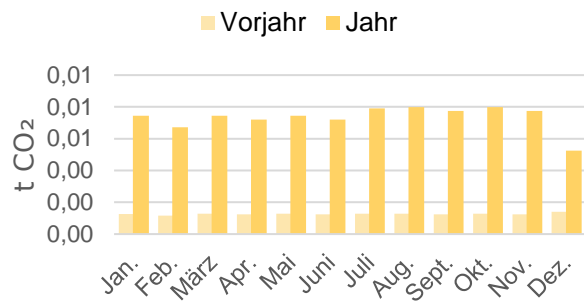

Energieträger	CO ₂ -Emissionen in t CO ₂					Veränderung in %	
	2019	2020	2021	2022	2023	Vorjahr	Basisjahr
Wärme	0,00	0,00	0,00	0,00	0,00	0,00	0,00
Wärme (bereinigt)	0,00	0,00	0,00	0,00	0,00	0,00	0,00
Strom	0,00	0,00	0,00	0,02	0,09	+476,62	0,00
Summe	0,00	0,00	0,00	0,02	0,09	+476,62	0,00
Summe (bereinigt)	0,00	0,00	0,00	0,02	0,09	+476,62	0,00

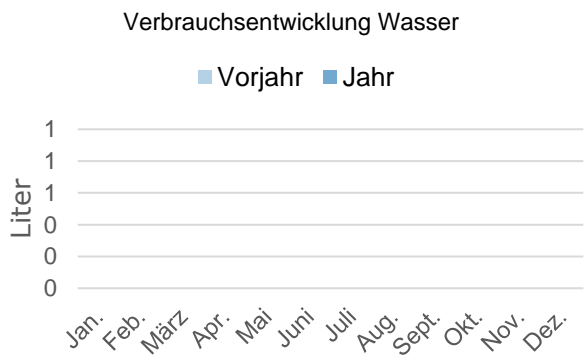
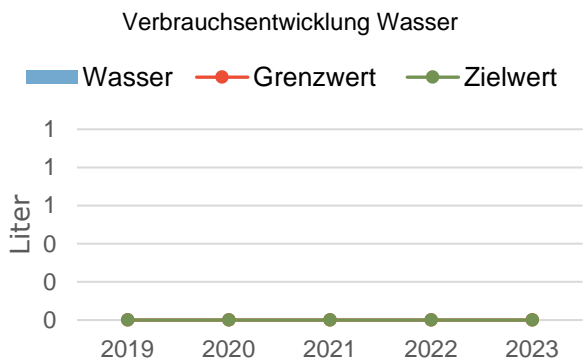
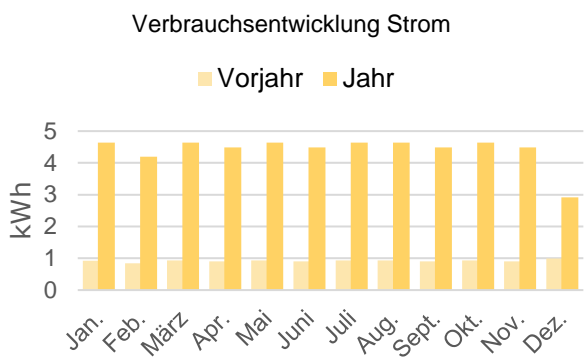
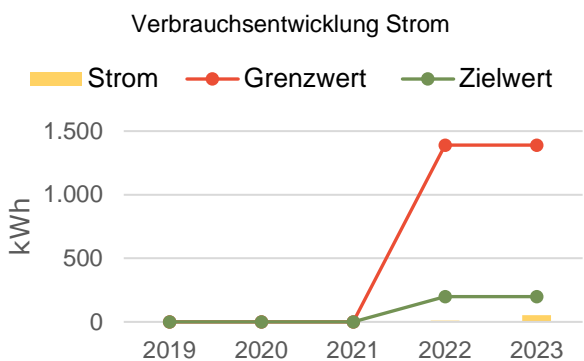
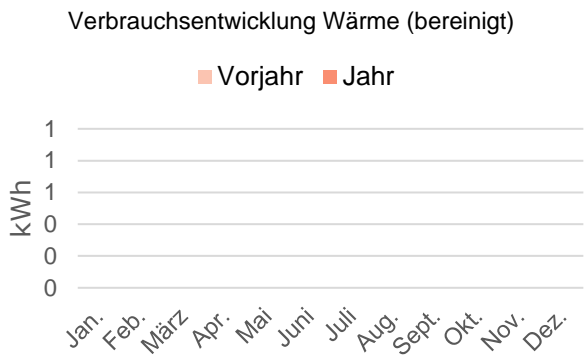
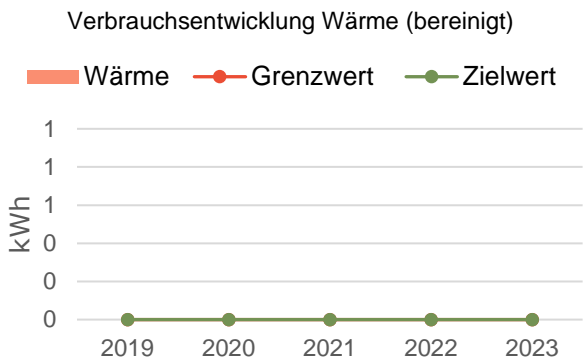

Energieträger	Verbrauchsmenge in kWh bzw. Liter					Veränderung in %	
	2019	2020	2021	2022	2023	Vorjahr	Basisjahr
Wärme	0	0	0	0	0	0,00	0,00
Wärme (bereinigt)	0	0	0	0	0	0,00	0,00
Strom	0	0	0	11	53	+377,89	0,00
Wasser	0	0	0	0	0	0,00	0,00

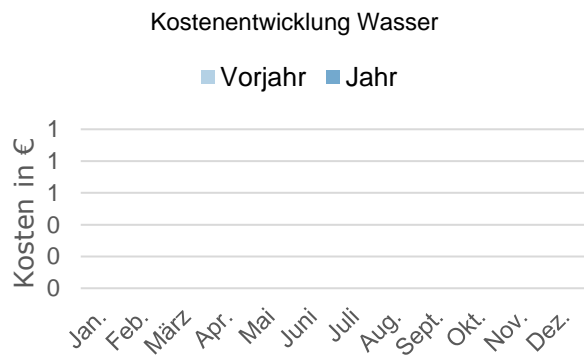
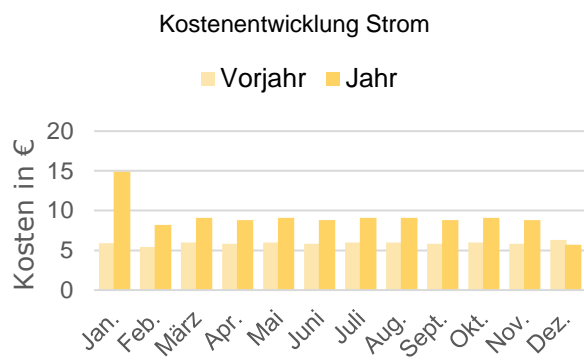
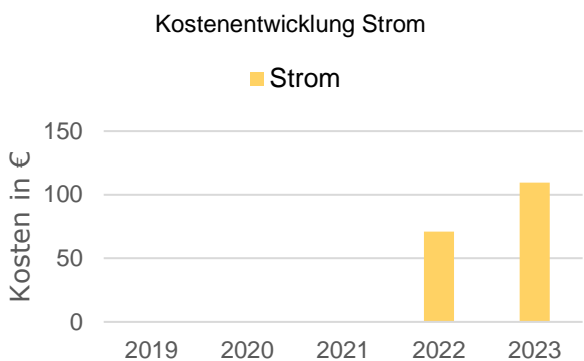
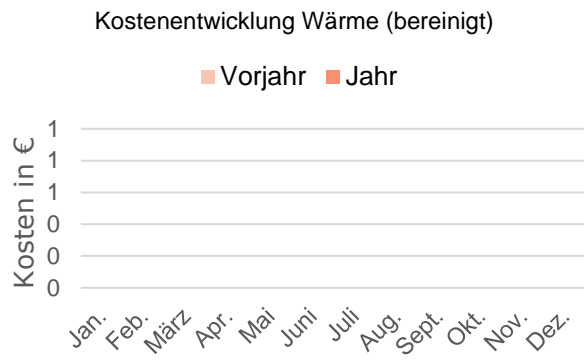
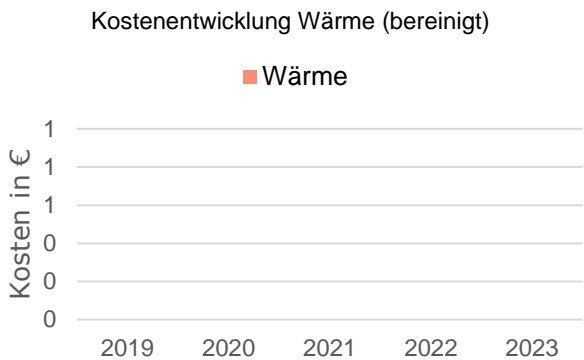

Energieträger	Kosten in €					Veränderung in %	
	2019	2020	2021	2022	2023	Vorjahr	Basisjahr
Wärme	0	0	0	0	0	0,00	0,00
Wärme (bereinigt)	0	0	0	0	0	0,00	0,00
Strom	0	0	0	71	110	+54,66	0,00
Wasser	0	0	0	0	0	0,00	0,00
Summe	0	0	0	71	110	+54,66	0,00
Summe (bereinigt)	0	0	0	71	110	+54,66	0,00

Entwicklung CO₂-Emissionen Wärme (bereinigt)

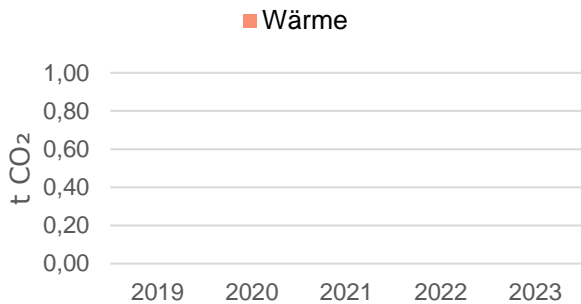

Entwicklung CO₂-Emissionen Wärme (bereinigt)

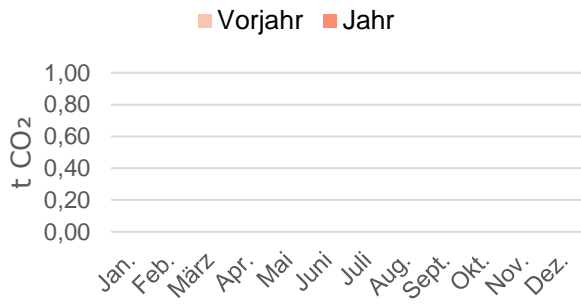

Entwicklung CO₂-Emissionen Strom

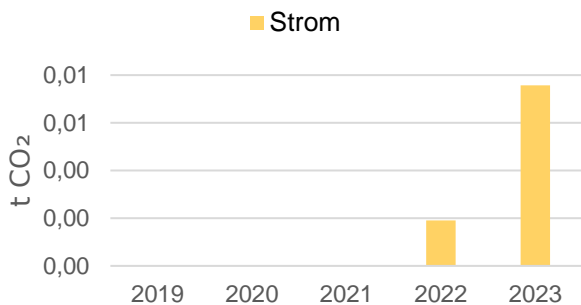

Entwicklung CO₂-Emissionen Strom

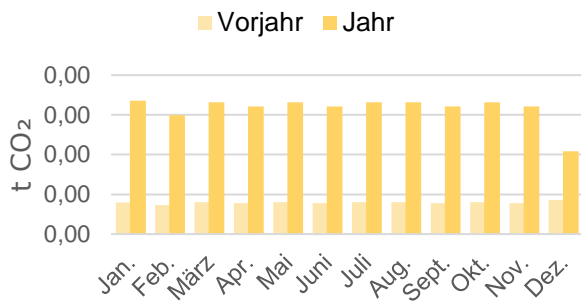

Energieträger	CO ₂ -Emissionen in t CO ₂					Veränderung in %	
	2019	2020	2021	2022	2023	Vorjahr	Basisjahr
Wärme	0,00	0,00	0,00	0,00	0,00	0,00	0,00
Wärme (bereinigt)	0,00	0,00	0,00	0,00	0,00	0,00	0,00
Strom	0,00	0,00	0,00	0,00	0,01	+297,71	0,00
Summe	0,00	0,00	0,00	0,00	0,01	+297,71	0,00
Summe (bereinigt)	0,00	0,00	0,00	0,00	0,01	+297,71	0,00

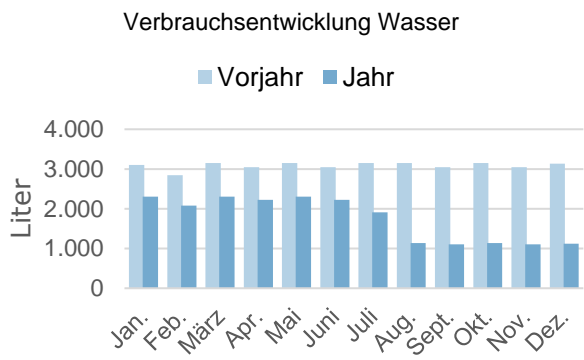
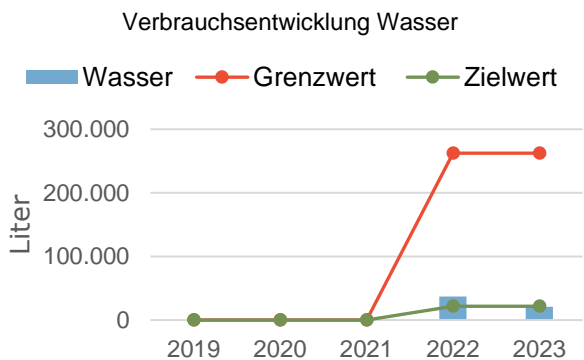
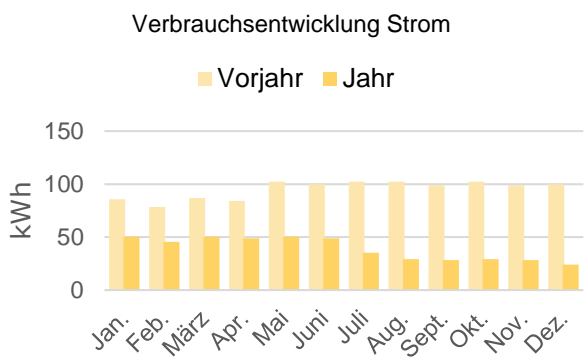
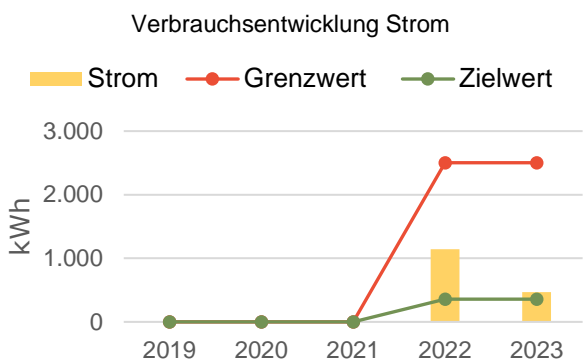
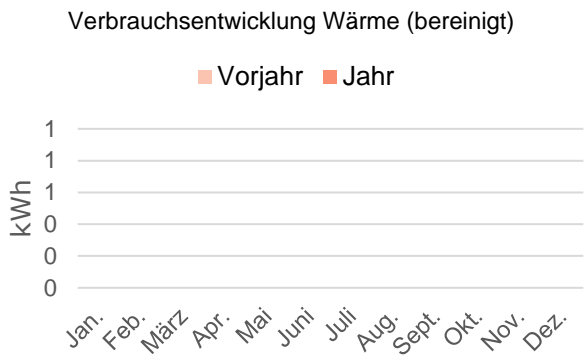
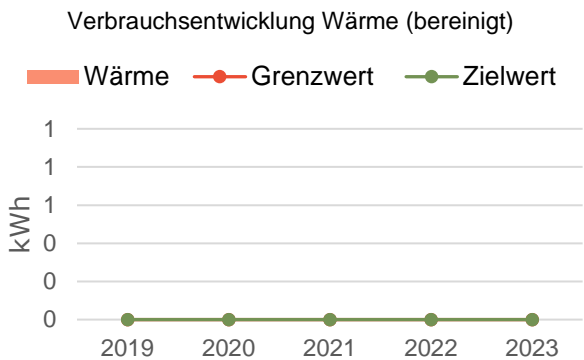

Energieträger	Verbrauchsmenge in kWh bzw. Liter					Veränderung in %	
	2019	2020	2021	2022	2023	Vorjahr	Basisjahr
Wärme	0	0	0	0	0	0,00	0,00
Wärme (bereinigt)	0	0	0	0	0	0,00	0,00
Strom	0	0	0	1.143	469	-58,94	0,00
Wasser	0	0	0	37.037	20.963	-43,40	0,00

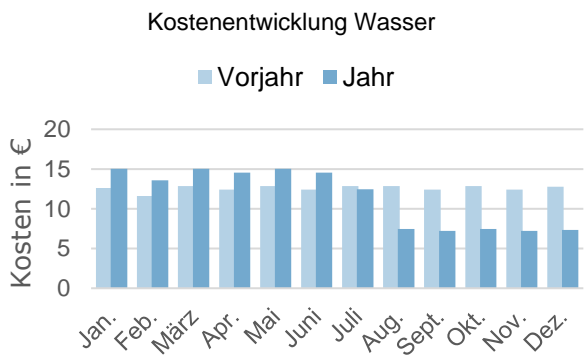
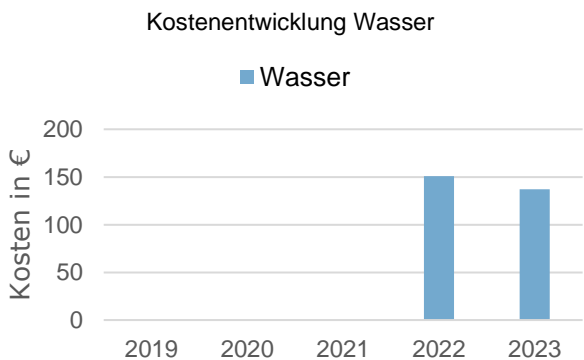
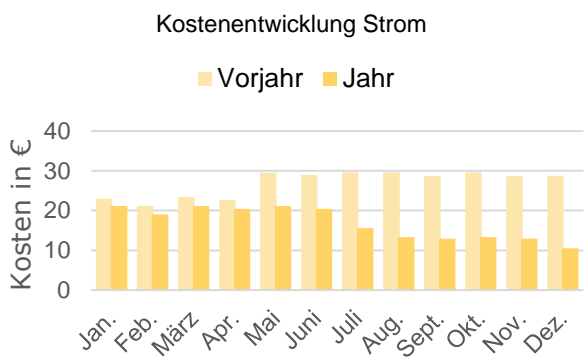
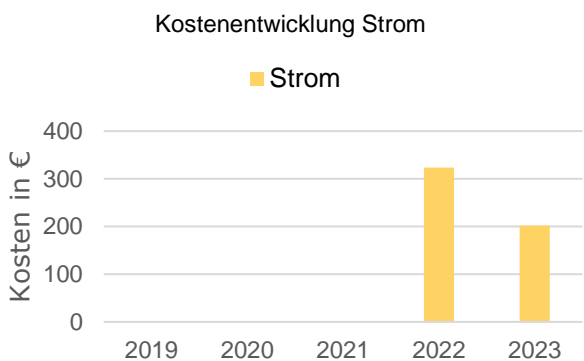
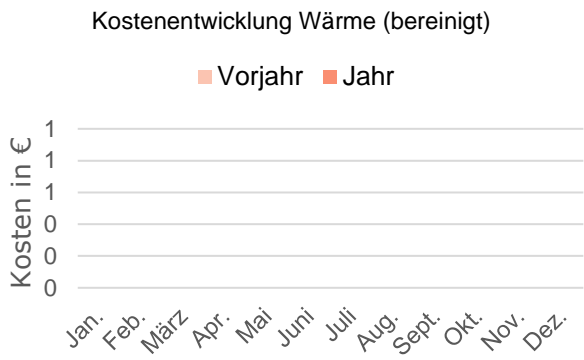
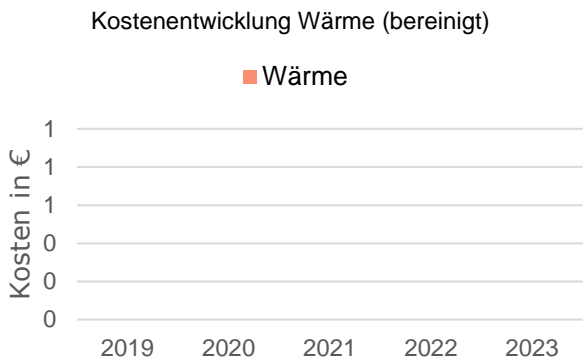

Energieträger	Kosten in €					Veränderung in %	
	2019	2020	2021	2022	2023	Vorjahr	Basisjahr
Wärme	0	0	0	0	0	0,00	0,00
Wärme (bereinigt)	0	0	0	0	0	0,00	0,00
Strom	0	0	0	324	202	-37,54	0,00
Wasser	0	0	0	151	137	-9,24	0,00
Summe	0	0	0	474	339	-28,54	0,00
Summe (bereinigt)	0	0	0	474	339	-28,54	0,00

Entwicklung CO₂-Emissionen Wärme (bereinigt)

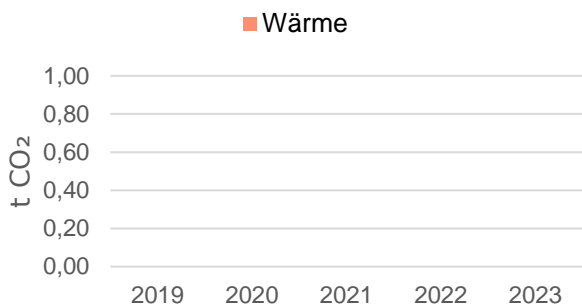

Entwicklung CO₂-Emissionen Wärme (bereinigt)

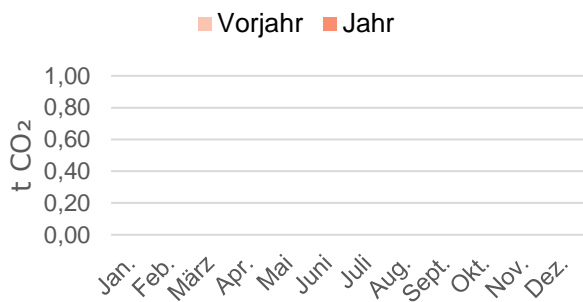

Entwicklung CO₂-Emissionen Strom

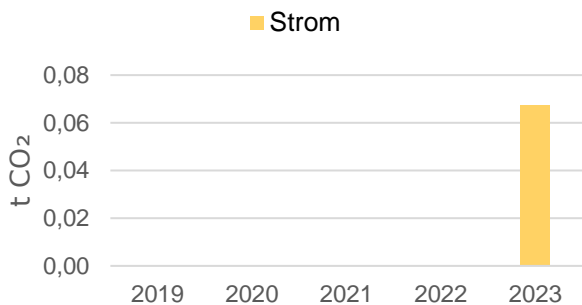

Entwicklung CO₂-Emissionen Strom

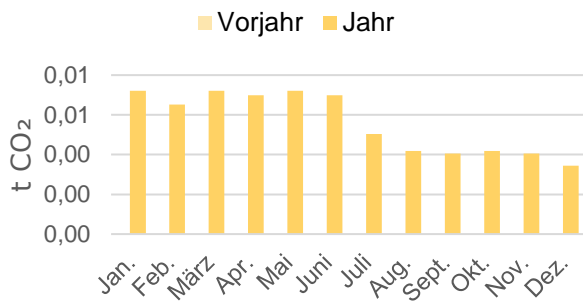

Energieträger	CO ₂ -Emissionen in t CO ₂					Veränderung in %	
	2019	2020	2021	2022	2023	Vorjahr	Basisjahr
Wärme	0,00	0,00	0,00	0,00	0,00	0,00	0,00
Wärme (bereinigt)	0,00	0,00	0,00	0,00	0,00	0,00	0,00
Strom	0,00	0,00	0,00	0,00	0,07	0,00	0,00
Summe	0,00	0,00	0,00	0,00	0,07	0,00	0,00
Summe (bereinigt)	0,00	0,00	0,00	0,00	0,07	0,00	0,00

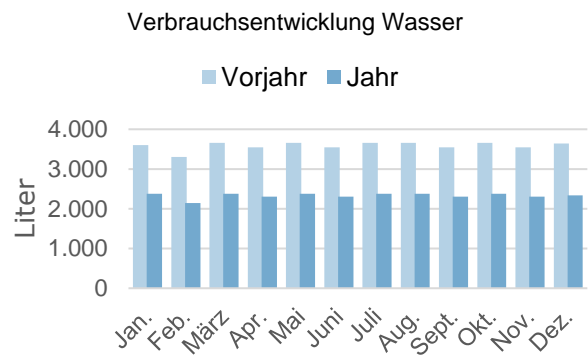
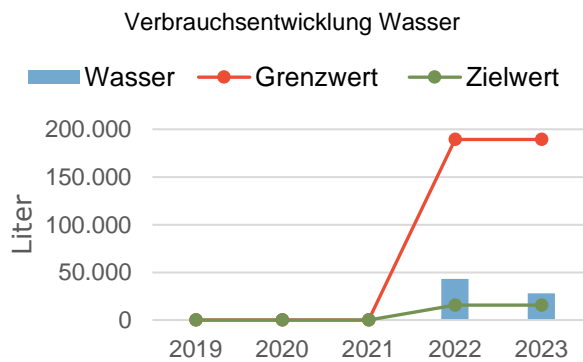
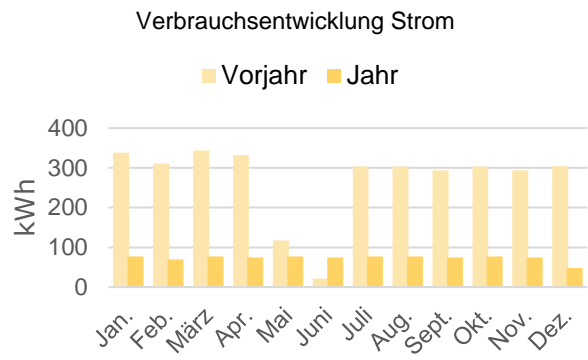
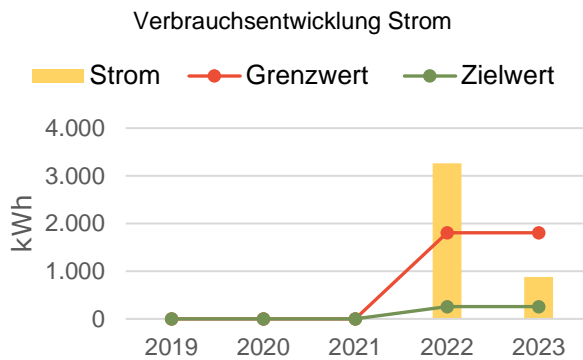
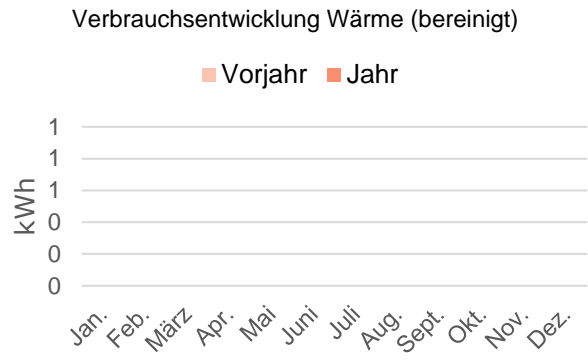
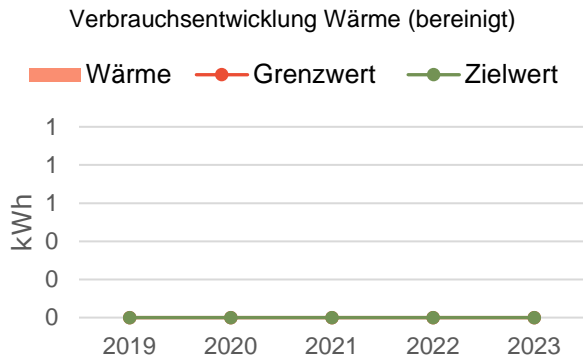

Energieträger	Verbrauchsmenge in kWh bzw. Liter					Veränderung in %	
	2019	2020	2021	2022	2023	Vorjahr	Basisjahr
Wärme	0	0	0	0	0	0,00	0,00
Wärme (bereinigt)	0	0	0	0	0	0,00	0,00
Strom	0	0	0	3.265	877	-73,15	0,00
Wasser	0	0	0	43.038	27.962	-35,03	0,00

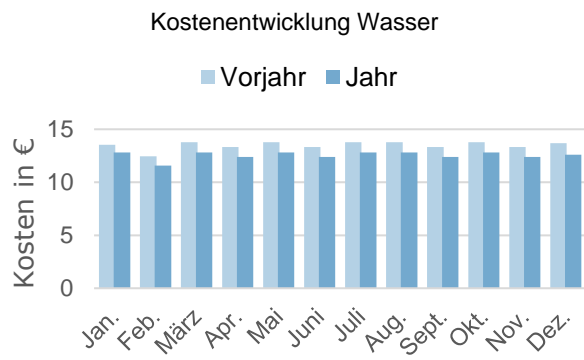
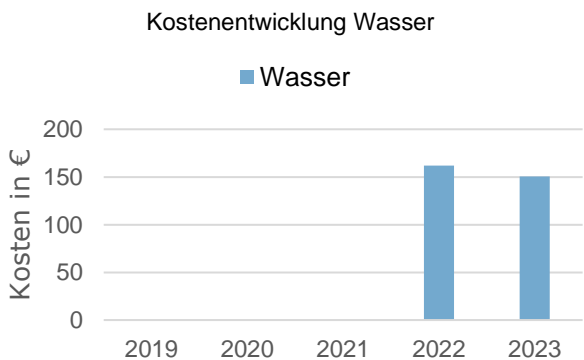
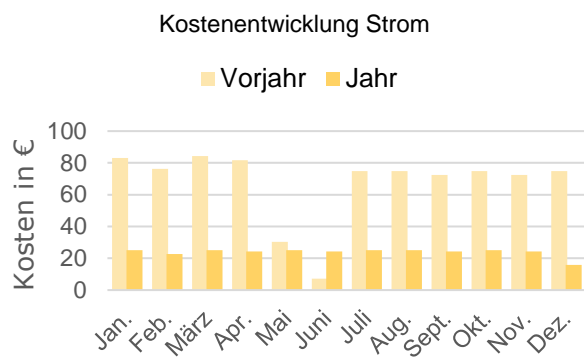
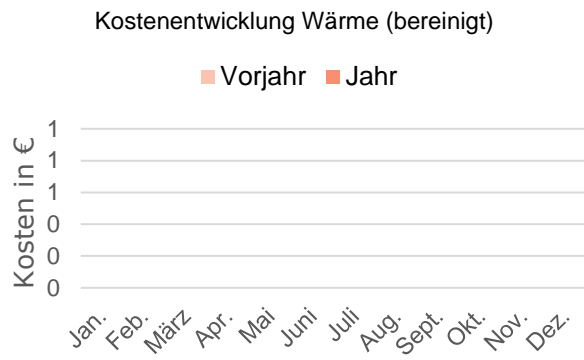
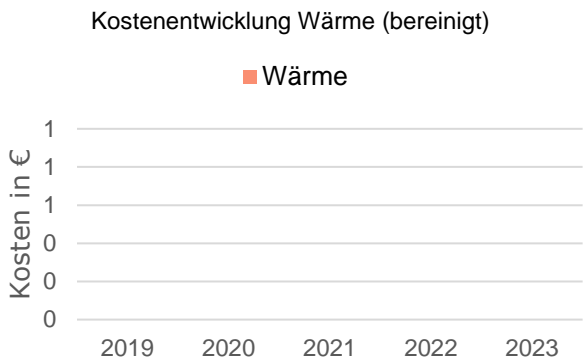

Energieträger	Kosten in €					Veränderung in %	
	2019	2020	2021	2022	2023	Vorjahr	Basisjahr
Wärme	0	0	0	0	0	0,00	0,00
Wärme (bereinigt)	0	0	0	0	0	0,00	0,00
Strom	0	0	0	807	287	-64,43	0,00
Wasser	0	0	0	162	151	-6,92	0,00
Summe	0	0	0	968	437	-54,82	0,00
Summe (bereinigt)	0	0	0	968	437	-54,82	0,00

Entwicklung CO₂-Emissionen Wärme (bereinigt)

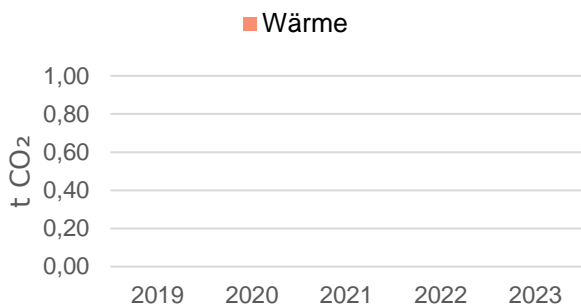

Entwicklung CO₂-Emissionen Wärme (bereinigt)

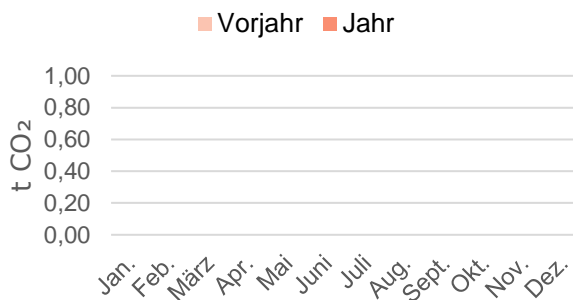

Entwicklung CO₂-Emissionen Strom

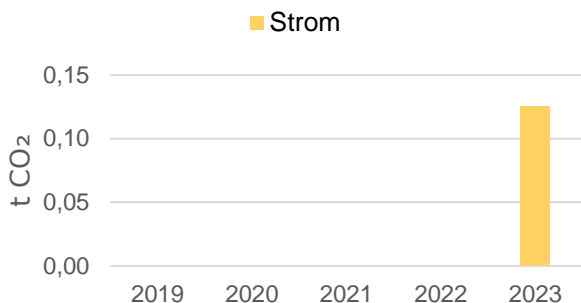

Entwicklung CO₂-Emissionen Strom

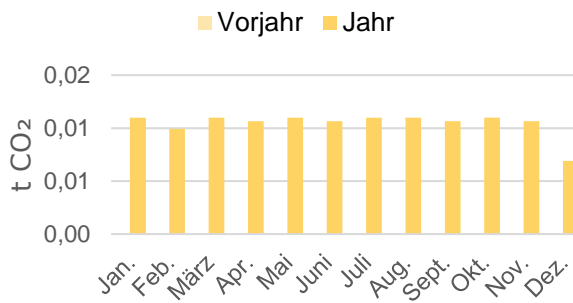

Energieträger	CO ₂ -Emissionen in t CO ₂					Veränderung in %	
	2019	2020	2021	2022	2023	Vorjahr	Basisjahr
Wärme	0,00	0,00	0,00	0,00	0,00	0,00	0,00
Wärme (bereinigt)	0,00	0,00	0,00	0,00	0,00	0,00	0,00
Strom	0,00	0,00	0,00	0,00	0,13	0,00	0,00
Summe	0,00	0,00	0,00	0,00	0,13	0,00	0,00
Summe (bereinigt)	0,00	0,00	0,00	0,00	0,13	0,00	0,00

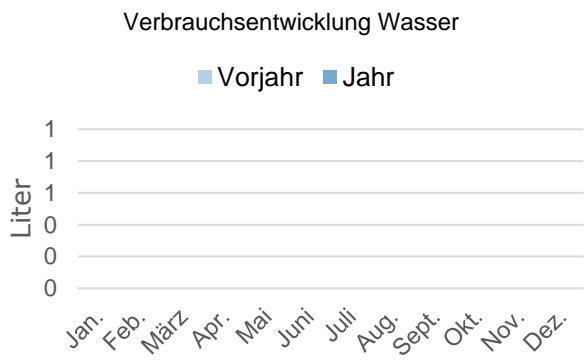
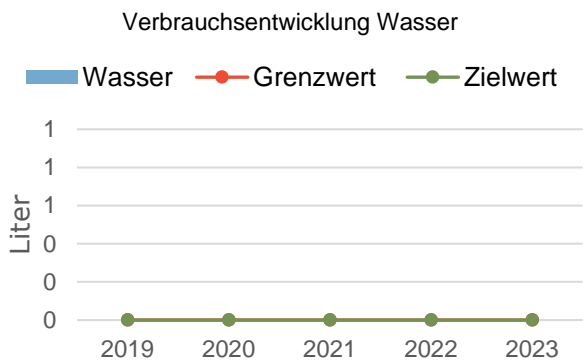
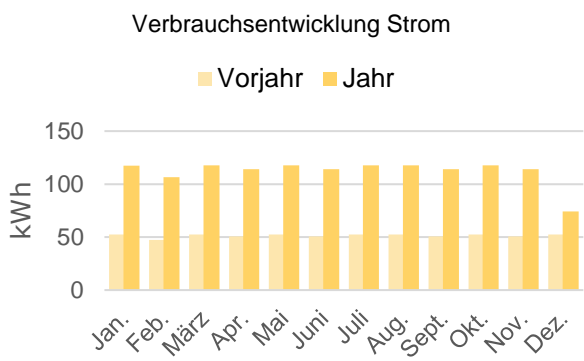
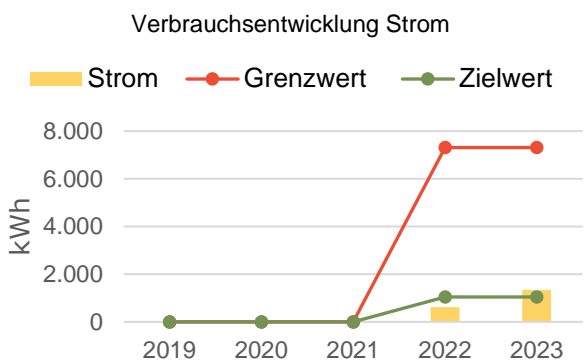
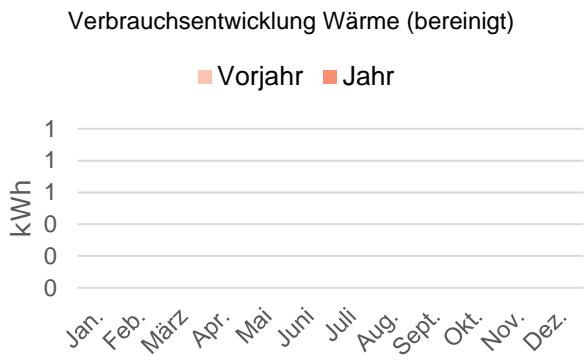
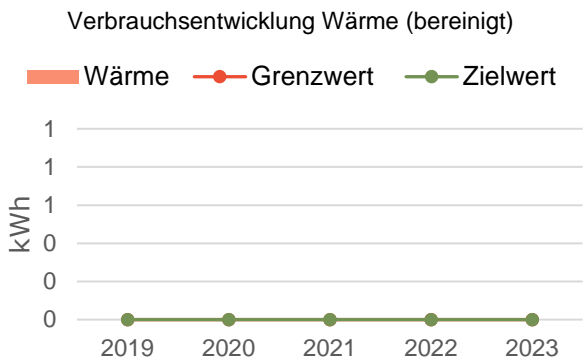

Energieträger	Verbrauchsmenge in kWh bzw. Liter					Veränderung in %	
	2019	2020	2021	2022	2023	Vorjahr	Basisjahr
Wärme	0	0	0	0	0	0,00	0,00
Wärme (bereinigt)	0	0	0	0	0	0,00	0,00
Strom	0	0	0	617	1.343	+117,73	0,00
Wasser	0	0	0	0	0	0,00	0,00

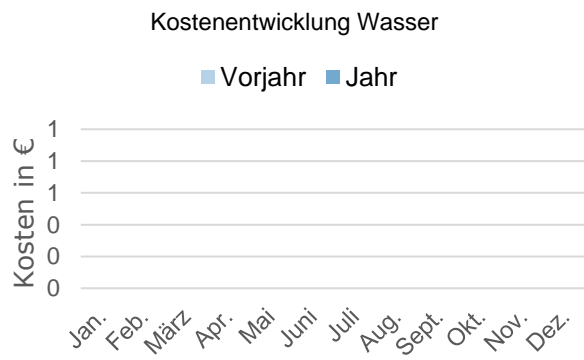
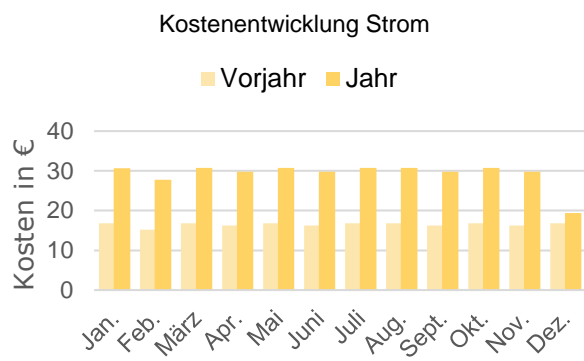
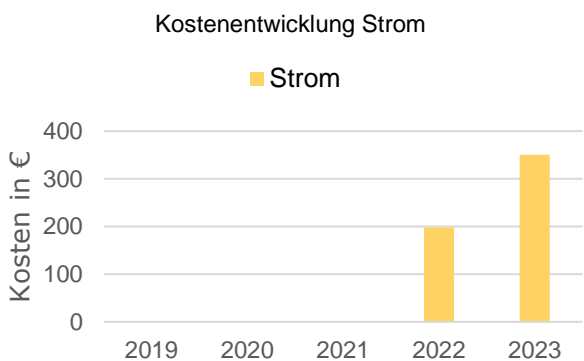
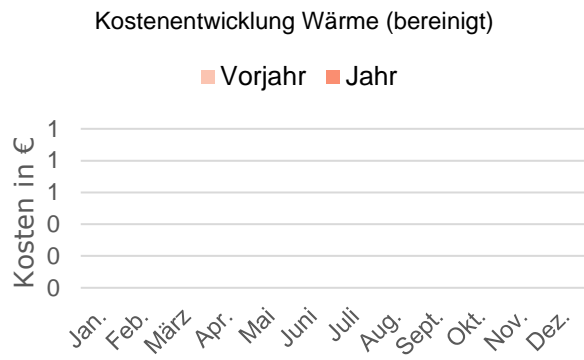
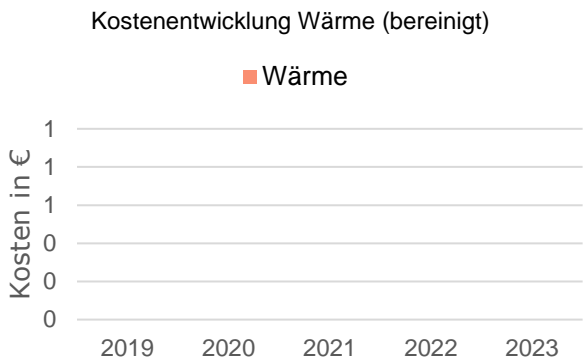

Energieträger	Kosten in €					Veränderung in %	
	2019	2020	2021	2022	2023	Vorjahr	Basisjahr
Wärme	0	0	0	0	0	0,00	0,00
Wärme (bereinigt)	0	0	0	0	0	0,00	0,00
Strom	0	0	0	198	351	+77,06	0,00
Wasser	0	0	0	0	0	0,00	0,00
Summe	0	0	0	198	351	+77,06	0,00
Summe (bereinigt)	0	0	0	198	351	+77,06	0,00

Entwicklung CO₂-Emissionen Wärme (bereinigt)

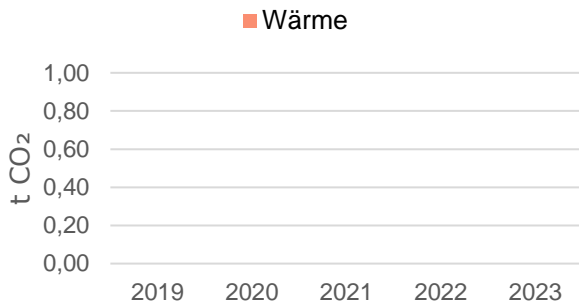

Entwicklung CO₂-Emissionen Wärme (bereinigt)

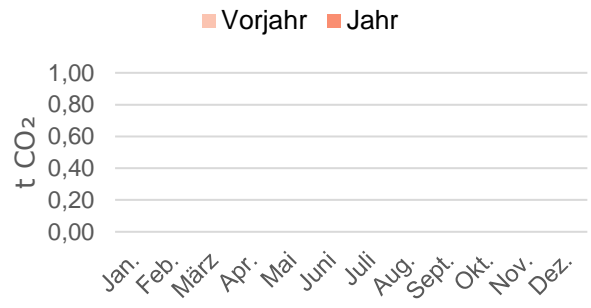

Entwicklung CO₂-Emissionen Strom

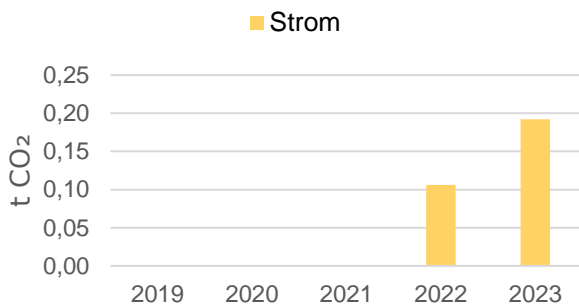

Entwicklung CO₂-Emissionen Strom

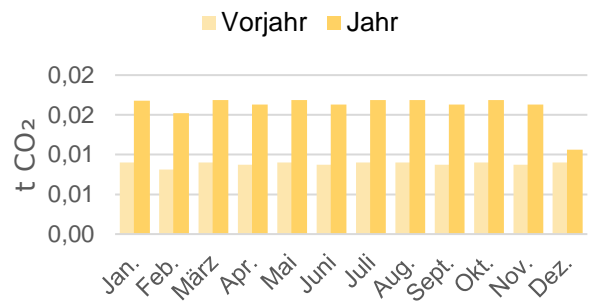

Energieträger	CO ₂ -Emissionen in t CO ₂					Veränderung in %	
	2019	2020	2021	2022	2023	Vorjahr	Basisjahr
Wärme	0,00	0,00	0,00	0,00	0,00	0,00	0,00
Wärme (bereinigt)	0,00	0,00	0,00	0,00	0,00	0,00	0,00
Strom	0,00	0,00	0,00	0,11	0,19	+81,02	0,00
Summe	0,00	0,00	0,00	0,11	0,19	+81,02	0,00
Summe (bereinigt)	0,00	0,00	0,00	0,11	0,19	+81,02	0,00



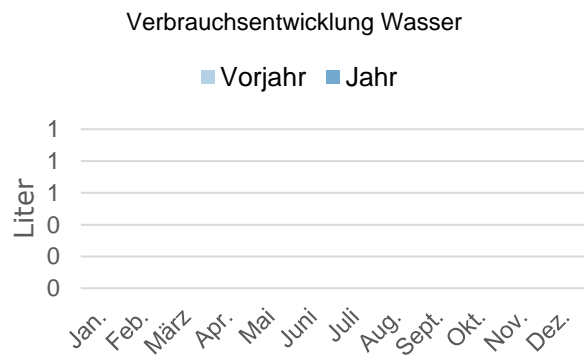
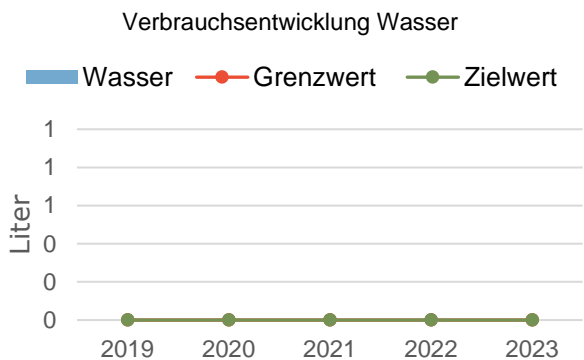
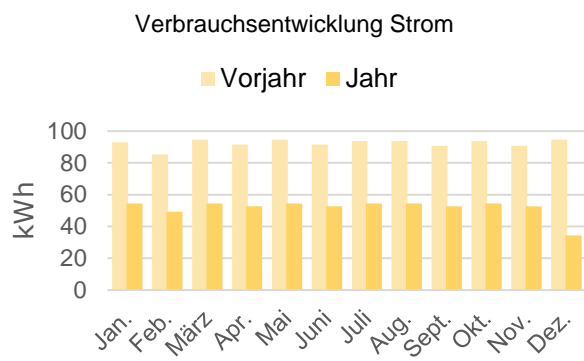
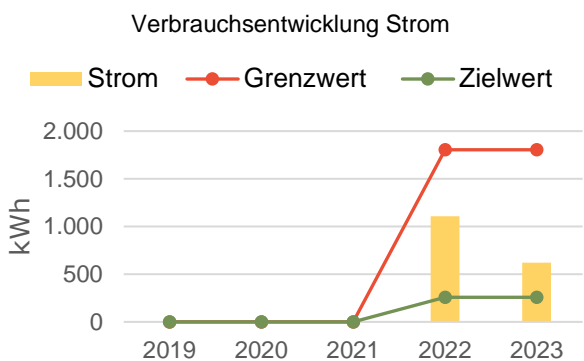
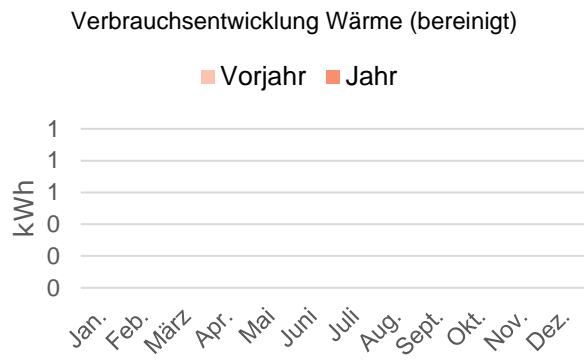
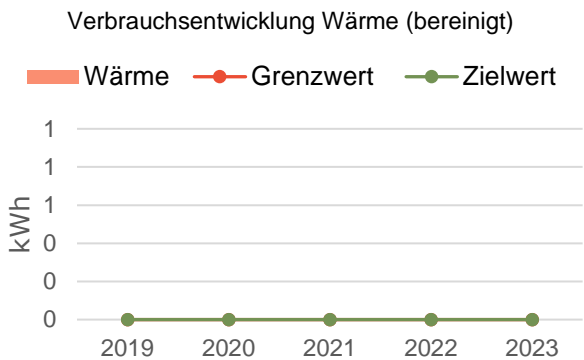

Energieträger	Verbrauchsmenge in kWh bzw. Liter					Veränderung in %	
	2019	2020	2021	2022	2023	Vorjahr	Basisjahr
Wärme	0	0	0	0	0	0,00	0,00
Wärme (bereinigt)	0	0	0	0	0	0,00	0,00
Strom	0	0	0	1.108	622	-43,85	0,00
Wasser	0	0	0	0	0	0,00	0,00

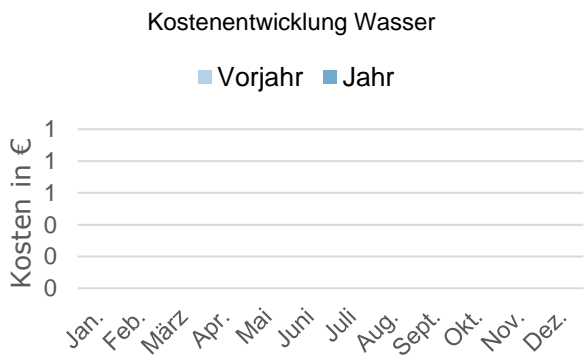
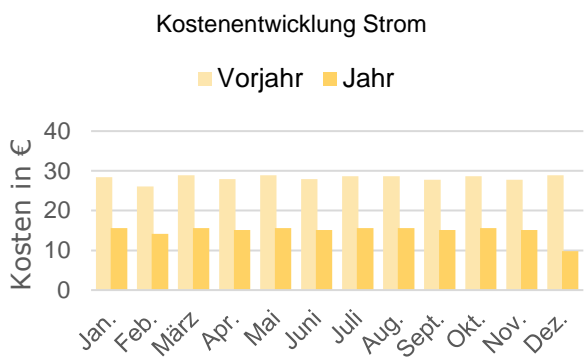
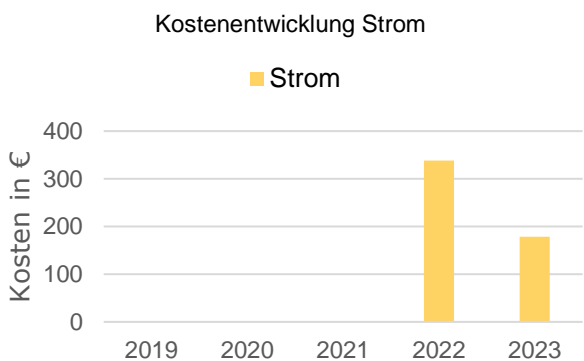
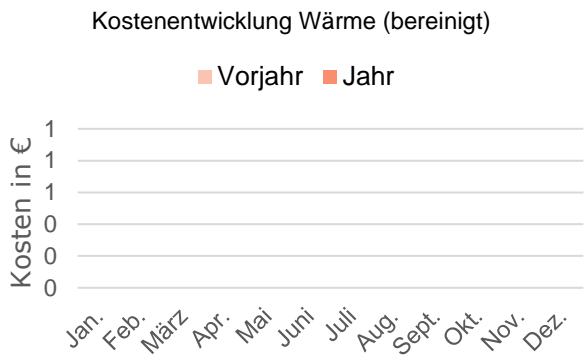

Energieträger	Kosten in €					Veränderung in %	
	2019	2020	2021	2022	2023	Vorjahr	Basisjahr
Wärme	0	0	0	0	0	0,00	0,00
Wärme (bereinigt)	0	0	0	0	0	0,00	0,00
Strom	0	0	0	339	178	-47,36	0,00
Wasser	0	0	0	0	0	0,00	0,00
Summe	0	0	0	339	178	-47,36	0,00
Summe (bereinigt)	0	0	0	339	178	-47,36	0,00

Entwicklung CO₂-Emissionen Wärme (bereinigt)

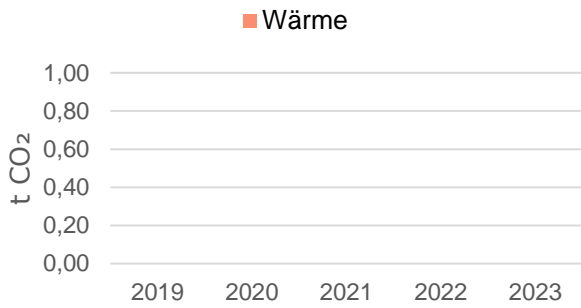

Entwicklung CO₂-Emissionen Wärme (bereinigt)

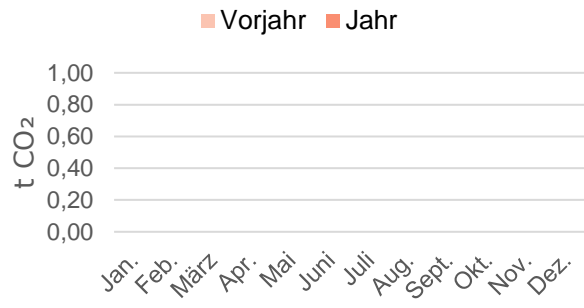

Entwicklung CO₂-Emissionen Strom

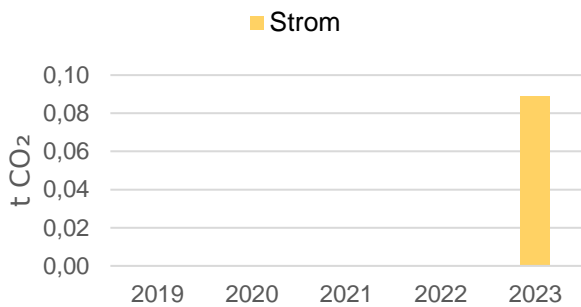

Entwicklung CO₂-Emissionen Strom

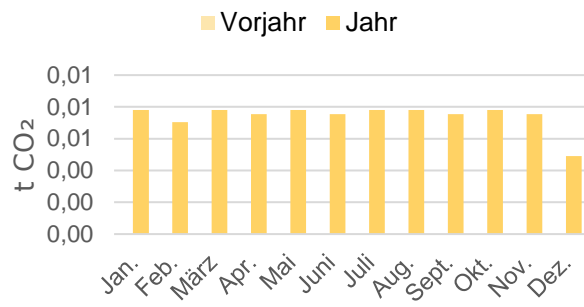

Energieträger	CO ₂ -Emissionen in t CO ₂					Veränderung in %	
	2019	2020	2021	2022	2023	Vorjahr	Basisjahr
Wärme	0,00	0,00	0,00	0,00	0,00	0,00	0,00
Wärme (bereinigt)	0,00	0,00	0,00	0,00	0,00	0,00	0,00
Strom	0,00	0,00	0,00	0,00	0,09	0,00	0,00
Summe	0,00	0,00	0,00	0,00	0,09	0,00	0,00
Summe (bereinigt)	0,00	0,00	0,00	0,00	0,09	0,00	0,00



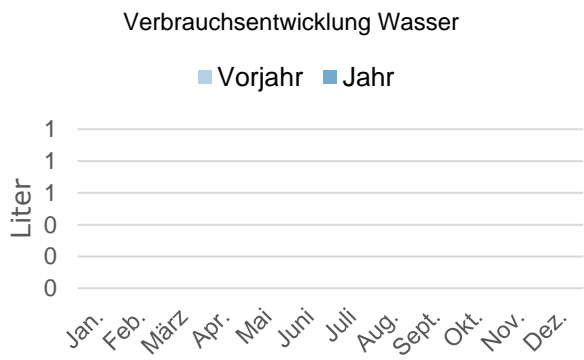
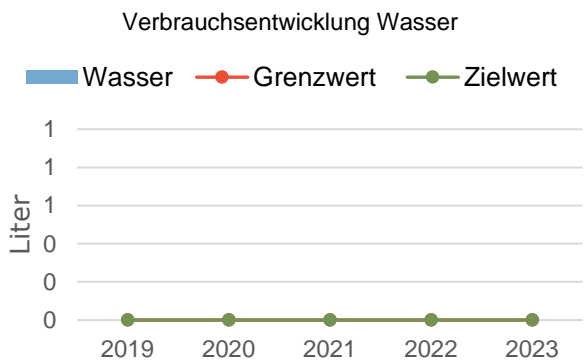
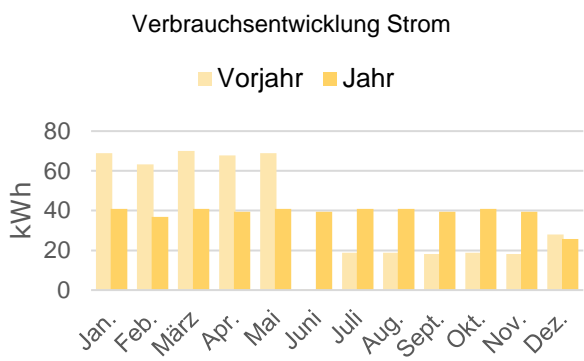
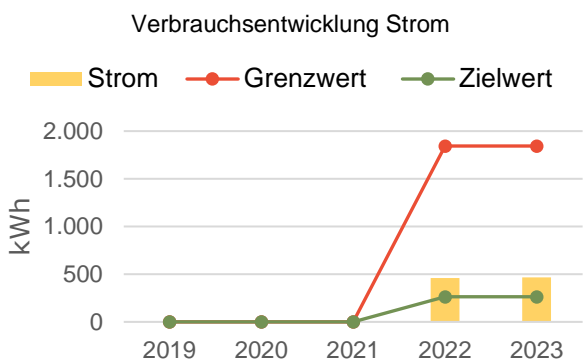
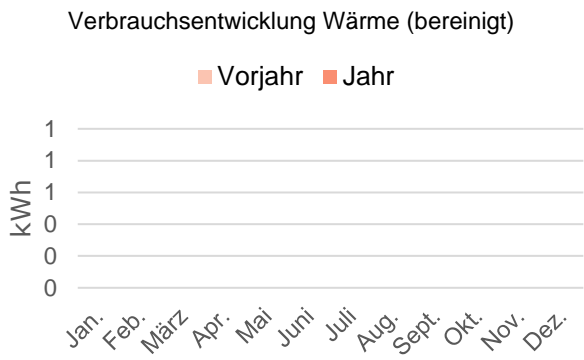
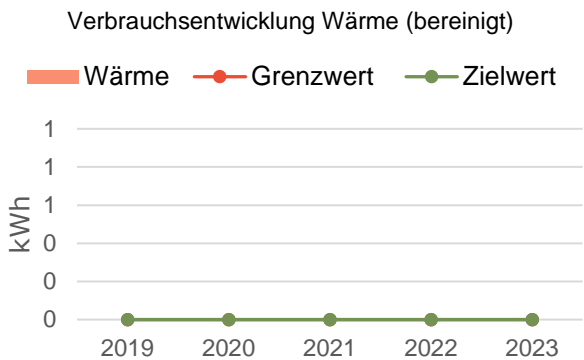

Energieträger	Verbrauchsmenge in kWh bzw. Liter					Veränderung in %	
	2019	2020	2021	2022	2023	Vorjahr	Basisjahr
Wärme	0	0	0	0	0	0,00	0,00
Wärme (bereinigt)	0	0	0	0	0	0,00	0,00
Strom	0	0	0	460	465	+1,24	0,00
Wasser	0	0	0	0	0	0,00	0,00

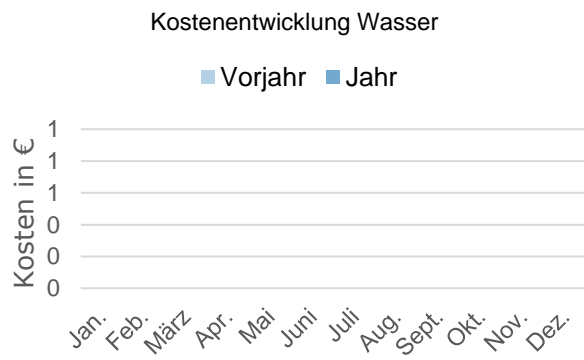
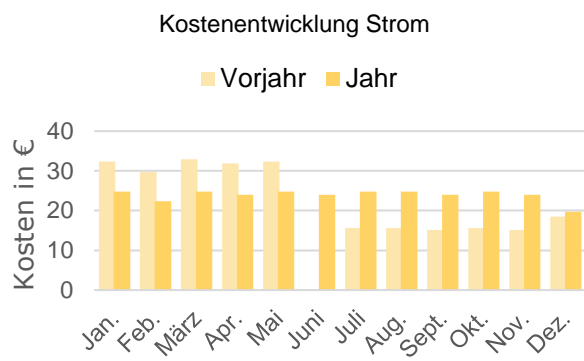
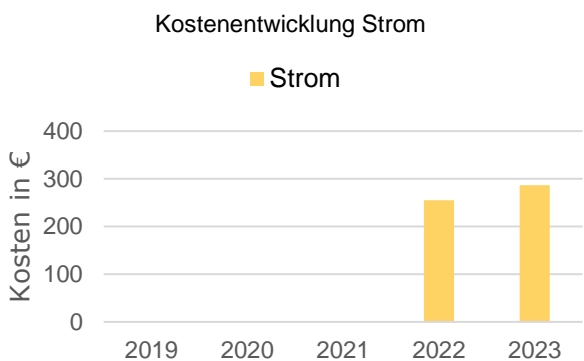
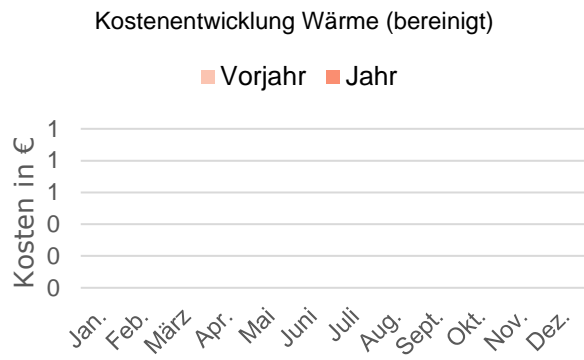
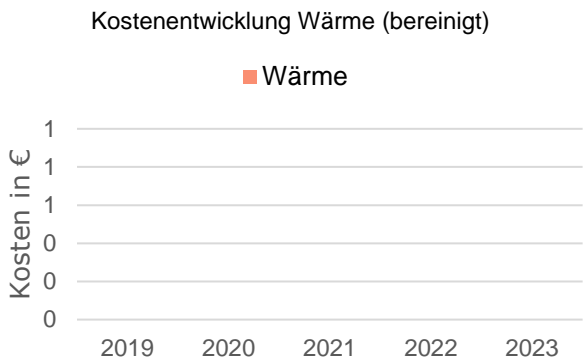

Energieträger	Kosten in €					Veränderung in %	
	2019	2020	2021	2022	2023	Vorjahr	Basisjahr
Wärme	0	0	0	0	0	0,00	0,00
Wärme (bereinigt)	0	0	0	0	0	0,00	0,00
Strom	0	0	0	255	286	+12,37	0,00
Wasser	0	0	0	0	0	0,00	0,00
Summe	0	0	0	255	286	+12,37	0,00
Summe (bereinigt)	0	0	0	255	286	+12,37	0,00

Entwicklung CO₂-Emissionen Wärme (bereinigt)

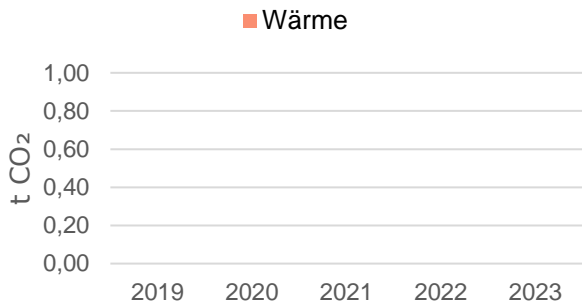

Entwicklung CO₂-Emissionen Wärme (bereinigt)

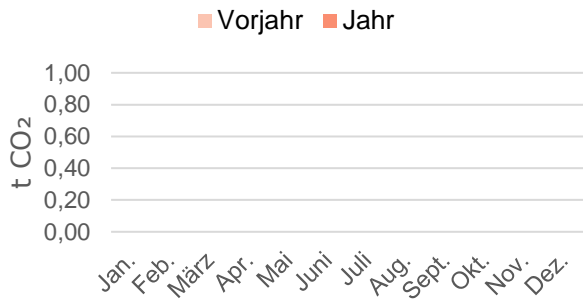

Entwicklung CO₂-Emissionen Strom

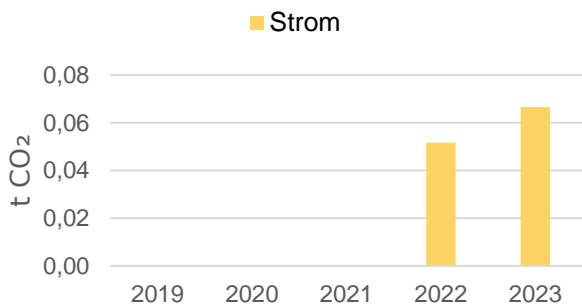

Entwicklung CO₂-Emissionen Strom

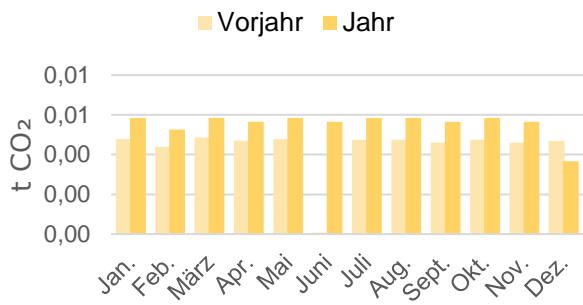

Energieträger	CO ₂ -Emissionen in t CO ₂					Veränderung in %	
	2019	2020	2021	2022	2023	Vorjahr	Basisjahr
Wärme	0,00	0,00	0,00	0,00	0,00	0,00	0,00
Wärme (bereinigt)	0,00	0,00	0,00	0,00	0,00	0,00	0,00
Strom	0,00	0,00	0,00	0,05	0,07	+28,60	0,00
Summe	0,00	0,00	0,00	0,05	0,07	+28,60	0,00
Summe (bereinigt)	0,00	0,00	0,00	0,05	0,07	+28,60	0,00

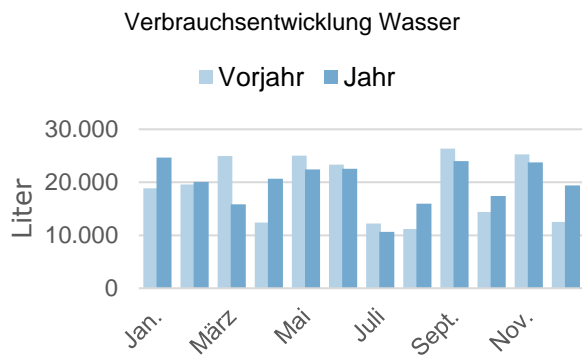
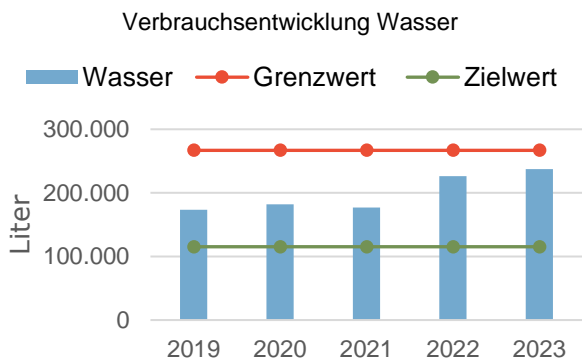
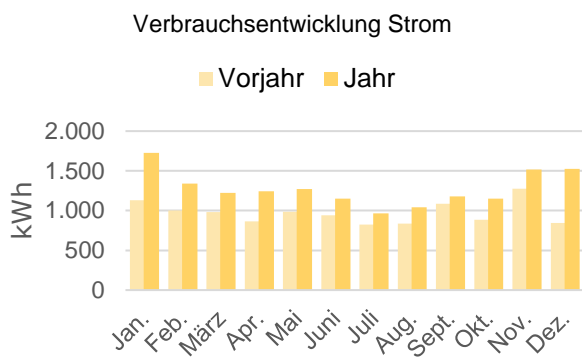
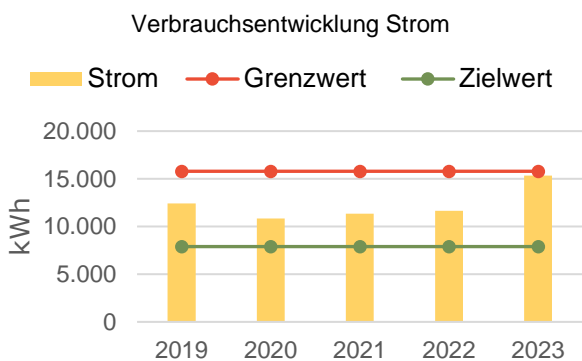
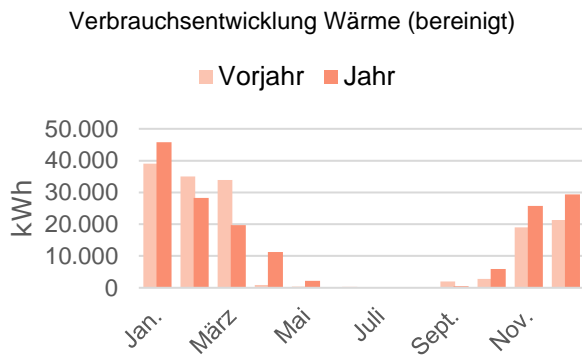
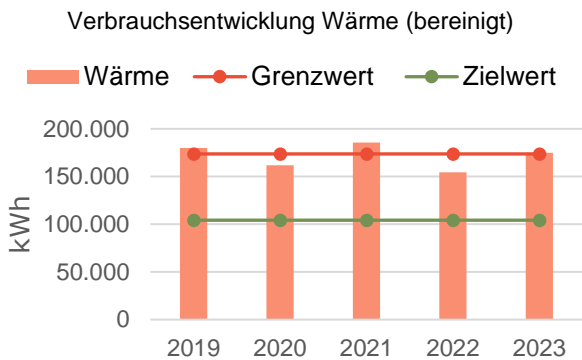

Energieträger	Verbrauchsmenge in kWh bzw. Liter					Veränderung in %	
	2019	2020	2021	2022	2023	Vorjahr	Basisjahr
Wärme	165.579	149.940	192.260	142.961	154.133	+7,81	-6,91
Wärme (bereinigt)	179.916	161.689	185.550	154.331	175.023	+13,41	-2,72
Strom	12.417	10.846	11.357	11.659	15.327	+31,46	+23,43
Wasser	173.592	182.185	176.987	226.195	237.376	+4,94	+36,74

Kostenentwicklung Wärme (bereinigt)

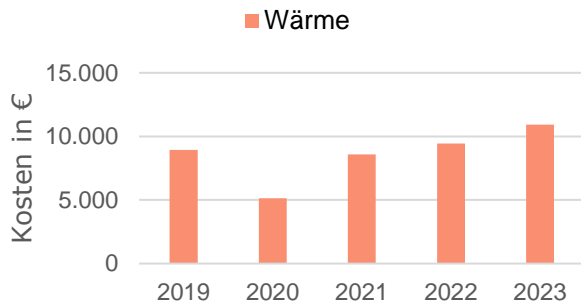

Kostenentwicklung Wärme (bereinigt)

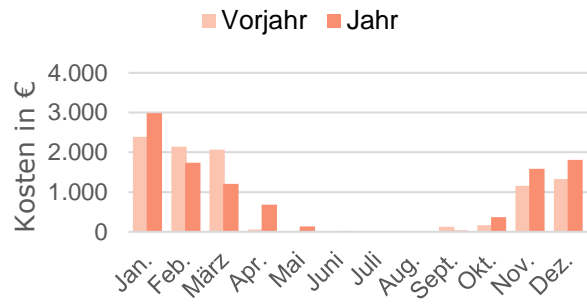

Kostenentwicklung Strom

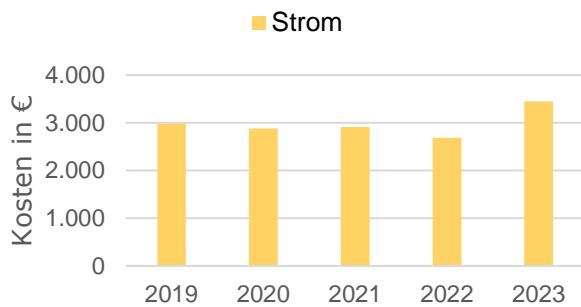

Kostenentwicklung Strom

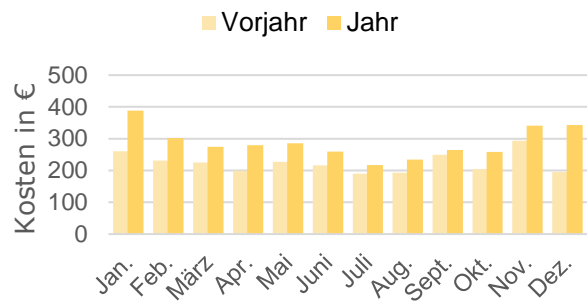

Kostenentwicklung Wasser

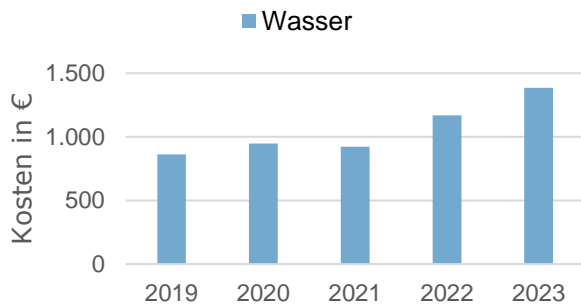

Kostenentwicklung Wasser

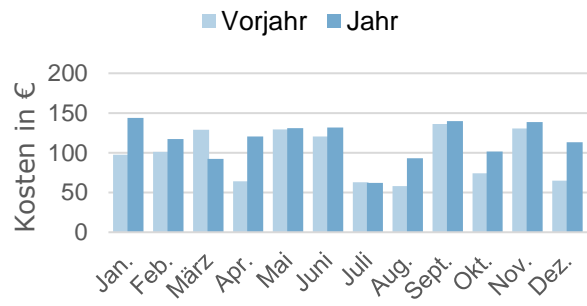

Energieträger	Kosten in €					Veränderung in %	
	2019	2020	2021	2022	2023	Vorjahr	Basisjahr
Wärme	8.232	4.764	8.905	8.754	9.617	+9,85	+16,82
Wärme (bereinigt)	8.944	5.137	8.595	9.450	10.920	+15,55	+22,09
Strom	2.981	2.879	2.912	2.685	3.448	+28,40	+15,65
Wasser	861	949	922	1.169	1.385	+18,49	+60,93
Summe	12.074	8.591	12.739	12.608	14.450	+14,60	+19,68
Summe (bereinigt)	12.786	8.965	12.428	13.305	15.753	+18,40	+23,20

Entwicklung CO₂-Emissionen Wärme (bereinigt)

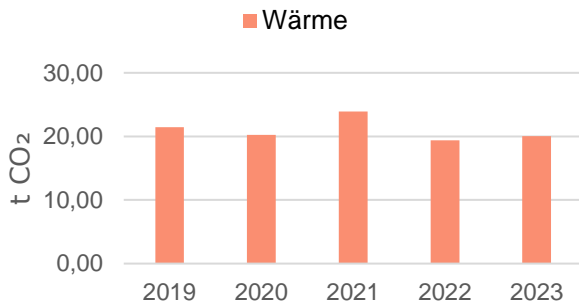

Entwicklung CO₂-Emissionen Wärme (bereinigt)

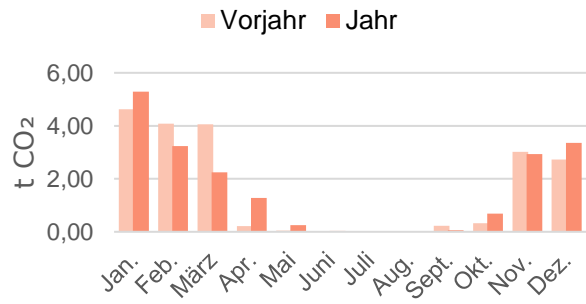

Entwicklung CO₂-Emissionen Strom

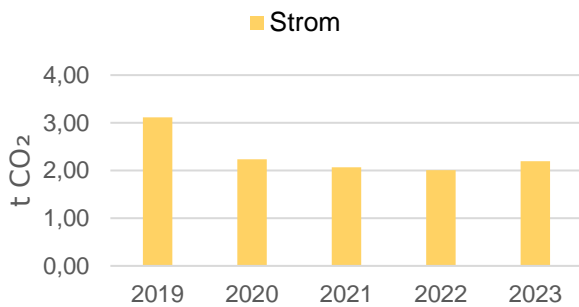

Entwicklung CO₂-Emissionen Strom

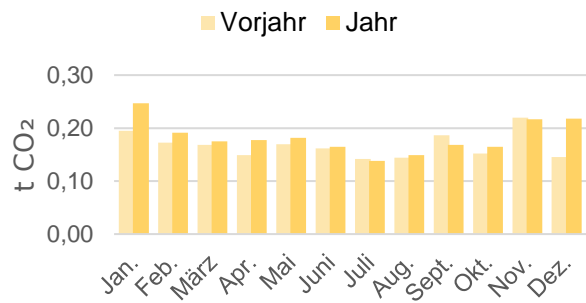

Energieträger	CO ₂ -Emissionen in t CO ₂					Veränderung in %	
	2019	2020	2021	2022	2023	Vorjahr	Basisjahr
Wärme	19,74	18,77	24,79	17,97	17,64	-1,86	-10,67
Wärme (bereinigt)	21,45	20,24	23,93	19,40	20,03	+3,23	-6,64
Strom	3,12	2,23	2,07	2,01	2,19	+9,29	-29,68
Summe	22,86	21,00	26,86	19,98	19,83	-0,74	-13,26
Summe (bereinigt)	24,57	22,47	25,99	21,41	22,22	+3,80	-9,57



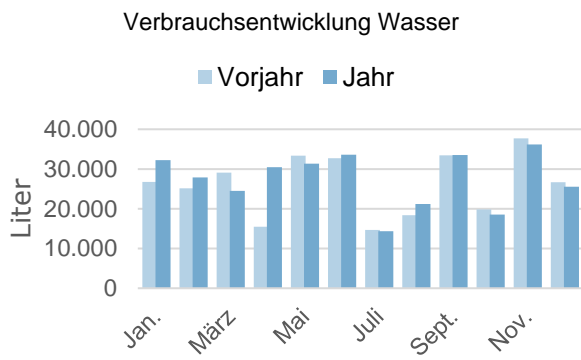
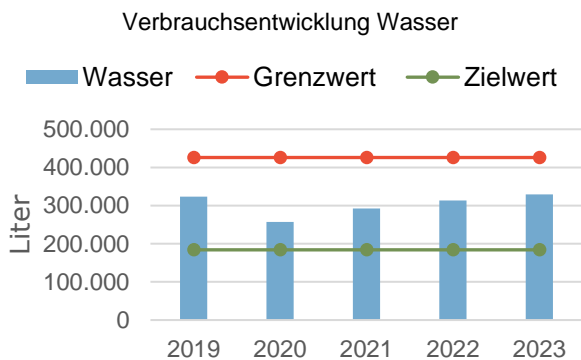
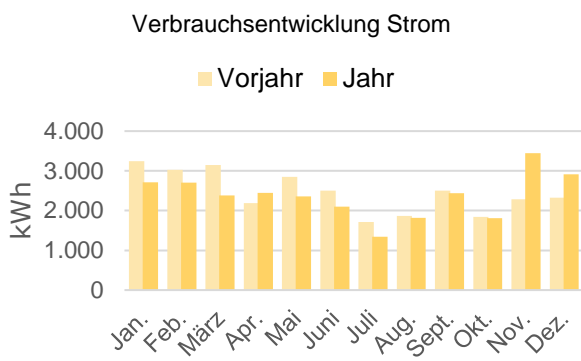
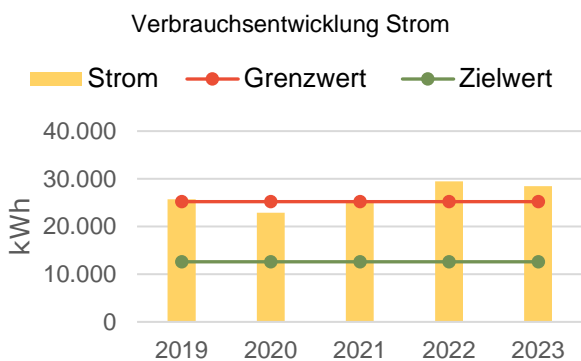
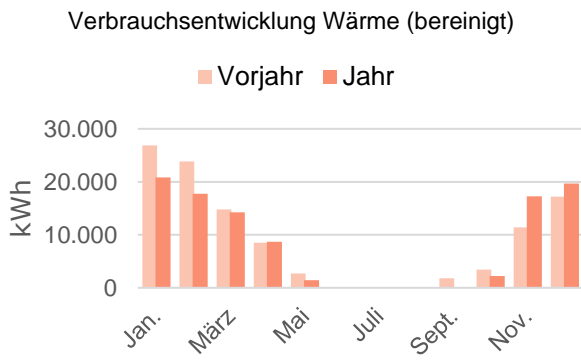
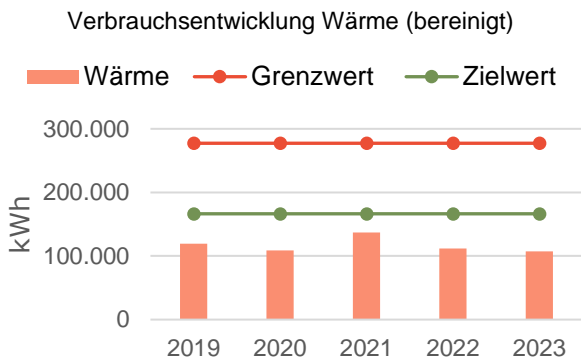

Energieträger	Verbrauchsmenge in kWh bzw. Liter					Veränderung in %	
	2019	2020	2021	2022	2023	Vorjahr	Basisjahr
Wärme	109.686	100.747	141.849	103.686	94.438	-8,92	-13,90
Wärme (bereinigt)	119.183	108.642	136.899	111.932	107.238	-4,19	-10,02
Strom	25.705	22.915	25.461	29.493	28.482	-3,43	+10,80
Wasser	323.830	257.342	292.660	313.290	329.421	+5,15	+1,73

Kostenentwicklung Wärme (bereinigt)

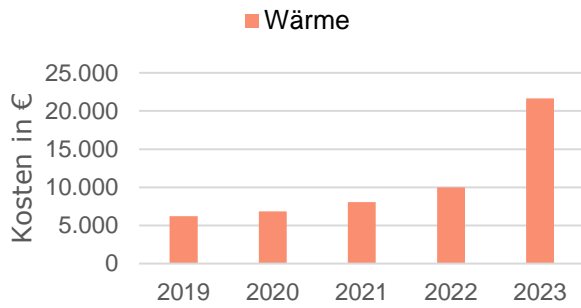

Kostenentwicklung Wärme (bereinigt)

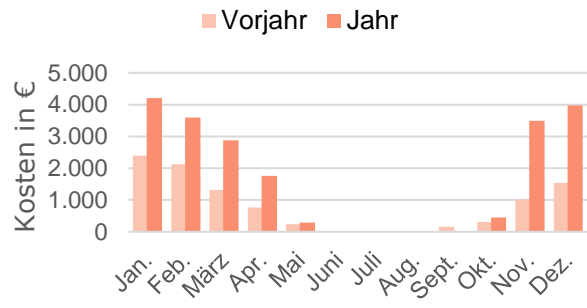

Kostenentwicklung Strom

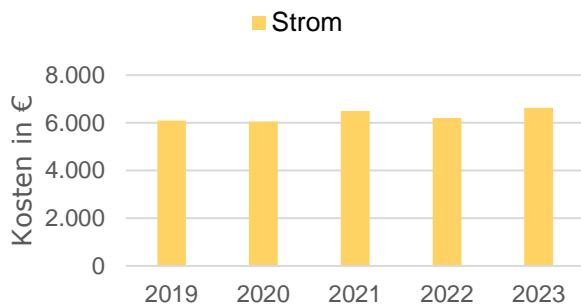

Kostenentwicklung Strom

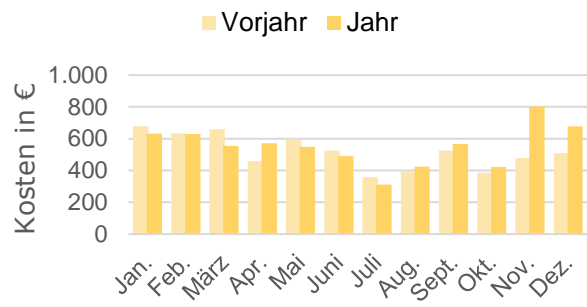

Kostenentwicklung Wasser

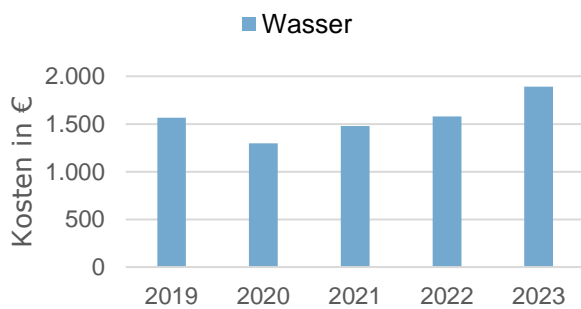

Kostenentwicklung Wasser

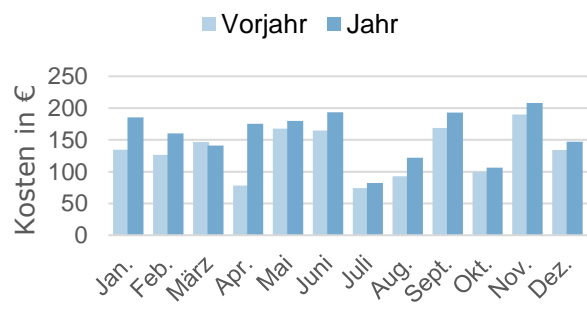

Energieträger	Kosten in €					Veränderung in %	
	2019	2020	2021	2022	2023	Vorjahr	Basisjahr
Wärme	5.706	6.326	8.334	9.250	19.081	+106,29	+234,43
Wärme (bereinigt)	6.200	6.821	8.043	9.985	21.667	+116,99	+249,50
Strom	6.091	6.058	6.491	6.197	6.635	+7,07	+8,94
Wasser	1.567	1.299	1.478	1.578	1.893	+19,96	+20,82
Summe	13.363	13.682	16.304	17.025	27.609	+62,17	+106,61
Summe (bereinigt)	13.857	14.178	16.013	17.760	30.195	+70,02	+117,91



Entwicklung CO₂-Emissionen Wärme (bereinigt)

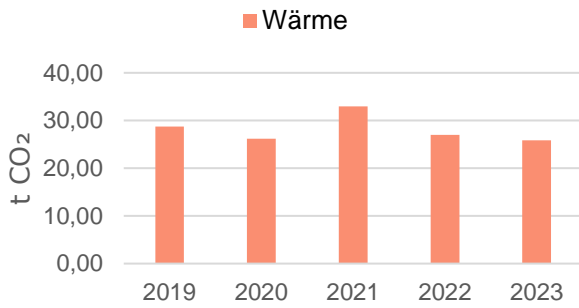

Entwicklung CO₂-Emissionen Wärme (bereinigt)

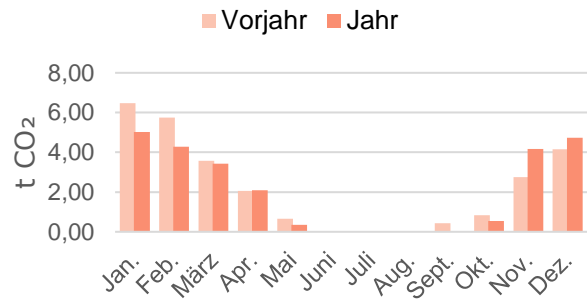

Entwicklung CO₂-Emissionen Strom

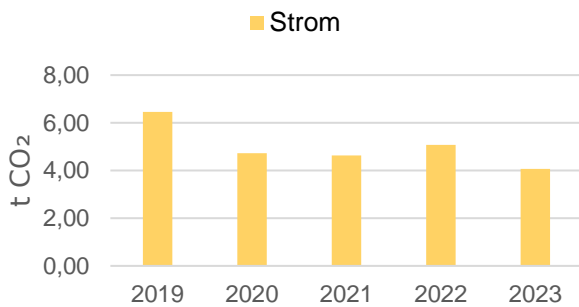

Entwicklung CO₂-Emissionen Strom

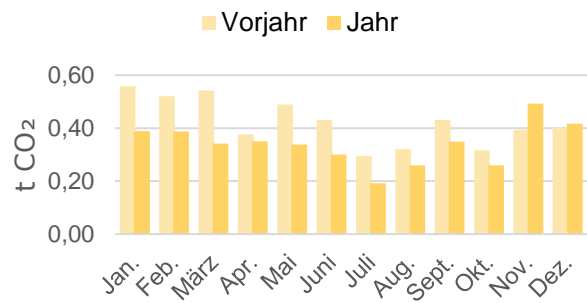

Energieträger	CO ₂ -Emissionen in t CO ₂					Veränderung in %	
	2019	2020	2021	2022	2023	Vorjahr	Basisjahr
Wärme	26,43	24,28	34,19	24,99	22,76	-8,92	-13,90
Wärme (bereinigt)	28,72	26,18	32,99	26,98	25,84	-4,19	-10,02
Strom	6,45	4,72	4,63	5,07	4,07	-19,71	-36,87
Summe	32,89	29,00	38,82	30,06	26,83	-10,74	-18,41
Summe (bereinigt)	35,18	30,90	37,63	32,05	29,92	-6,65	-14,95



Verbrauchsentwicklung Wärme (bereinigt)

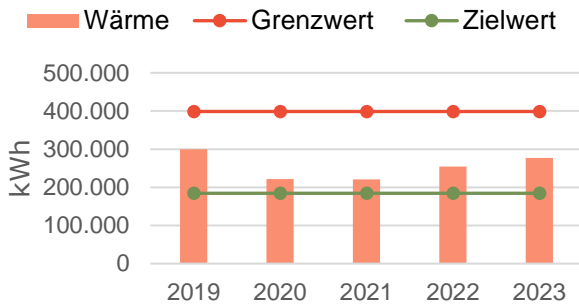

Verbrauchsentwicklung Wärme (bereinigt)

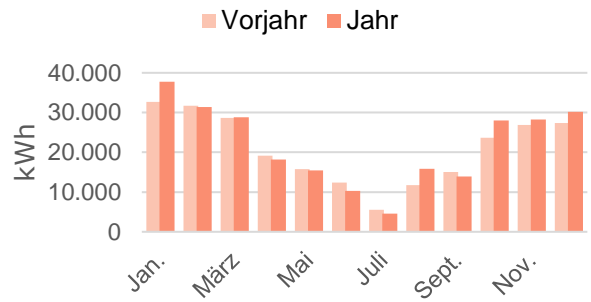

Verbrauchsentwicklung Strom

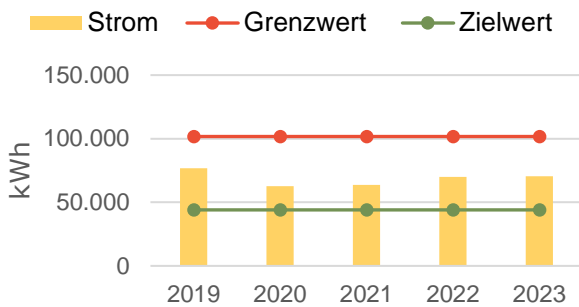

Verbrauchsentwicklung Strom

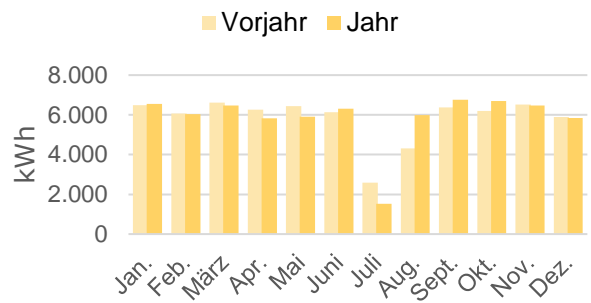

Verbrauchsentwicklung Wasser

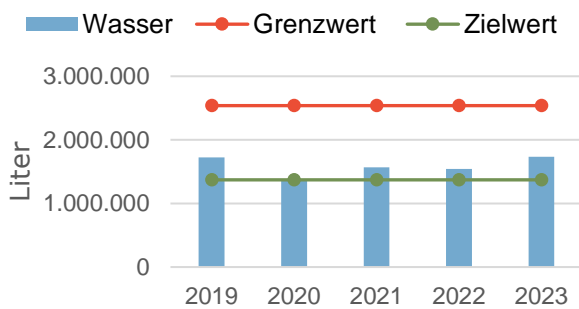

Verbrauchsentwicklung Wasser

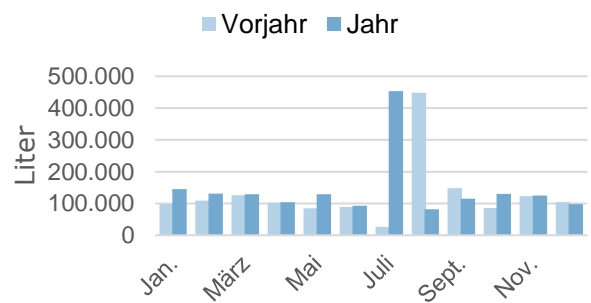

Energieträger	Verbrauchsmenge in kWh bzw. Liter					Veränderung in %	
	2019	2020	2021	2022	2023	Vorjahr	Basisjahr
Wärme	275.857	205.728	229.053	235.879	243.944	+3,42	-11,57
Wärme (bereinigt)	299.742	221.848	221.059	254.638	277.007	+8,78	-7,58
Strom	76.893	62.701	63.696	69.870	70.392	+0,75	-8,45
Wasser	1.724.324	1.366.244	1.566.299	1.544.555	1.734.084	+12,27	+0,57

Kostenentwicklung Wärme (bereinigt)

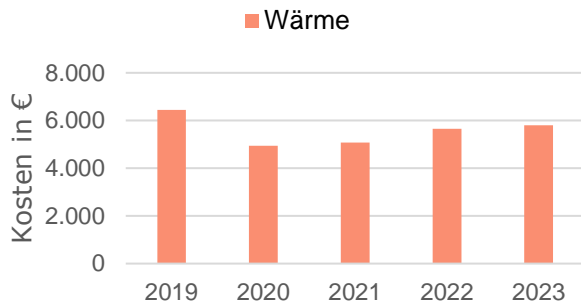

Kostenentwicklung Wärme (bereinigt)

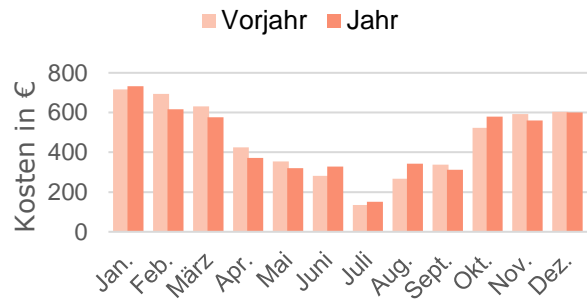

Kostenentwicklung Strom

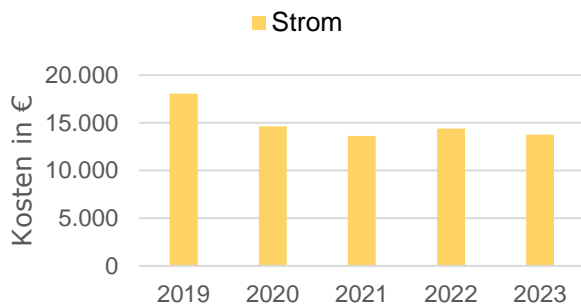

Kostenentwicklung Strom

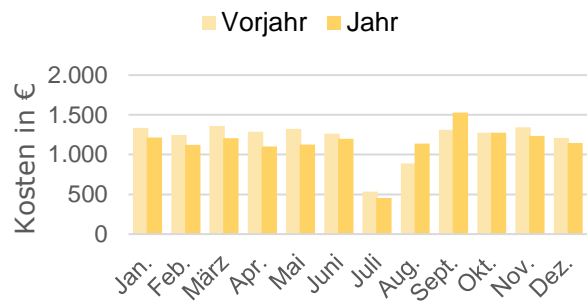

Kostenentwicklung Wasser

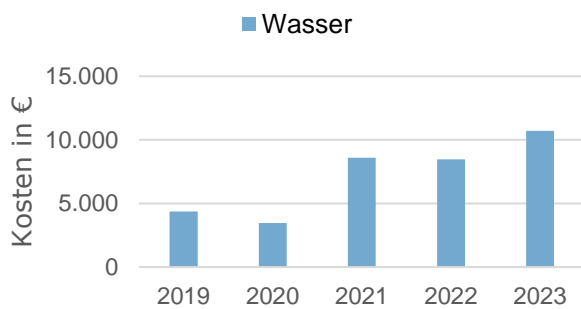

Kostenentwicklung Wasser

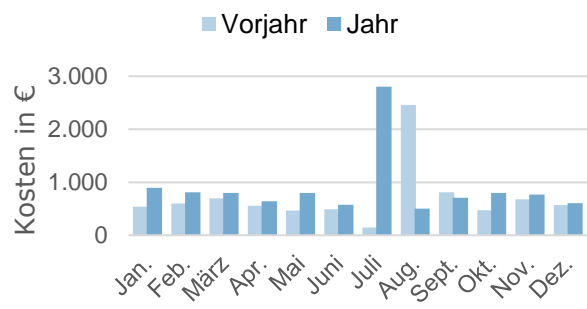

Energieträger	Kosten in €					Veränderung in %	
	2019	2020	2021	2022	2023	Vorjahr	Basisjahr
Wärme	5.938	4.584	5.256	5.247	5.132	-2,19	-13,56
Wärme (bereinigt)	6.452	4.943	5.072	5.650	5.797	+2,61	-10,14
Strom	18.050	14.621	13.616	14.382	13.752	-4,38	-23,81
Wasser	4.360	3.455	8.586	8.477	10.716	+26,40	+145,75
Summe	28.348	22.660	27.458	28.106	29.600	+5,32	+4,42
Summe (bereinigt)	28.862	23.019	27.275	28.509	30.265	+6,16	+4,86

Entwicklung CO₂-Emissionen Wärme (bereinigt)

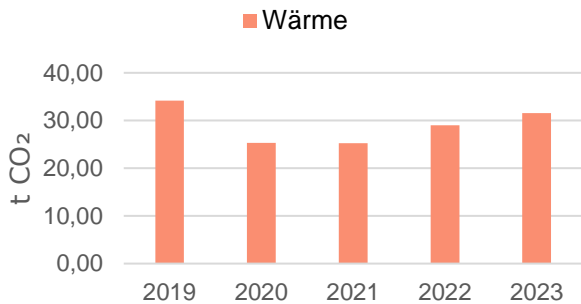

Entwicklung CO₂-Emissionen Wärme (bereinigt)

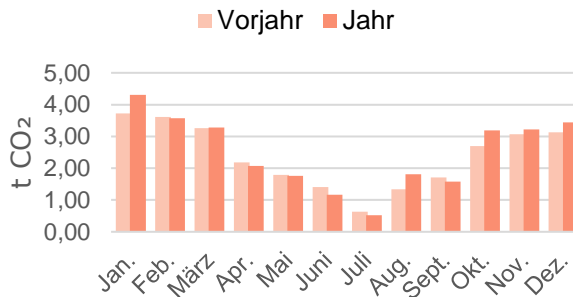

Entwicklung CO₂-Emissionen Strom

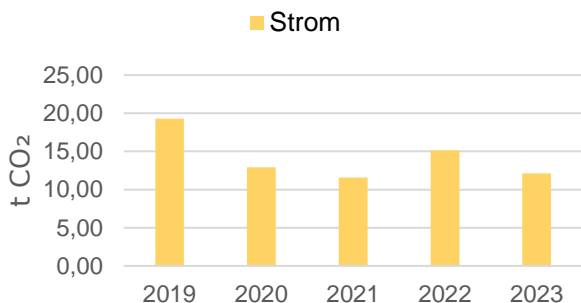

Entwicklung CO₂-Emissionen Strom

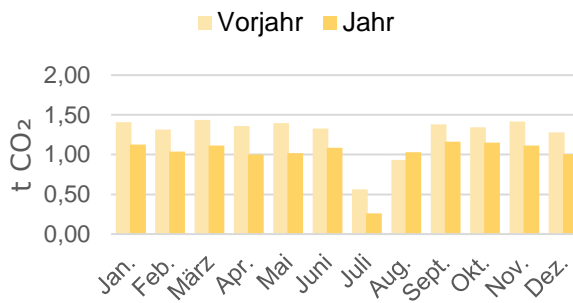

Energieträger	CO ₂ -Emissionen in t CO ₂					Veränderung in %	
	2019	2020	2021	2022	2023	Vorjahr	Basisjahr
Wärme	31,45	23,45	26,14	26,89	27,81	+3,42	-11,57
Wärme (bereinigt)	34,17	25,29	25,23	29,03	31,58	+8,78	-7,59
Strom	19,30	12,92	11,59	15,16	12,11	-20,15	-37,27
Summe	50,75	36,37	37,73	42,05	39,92	-5,08	-21,35
Summe (bereinigt)	53,47	38,21	36,82	44,19	43,69	-1,14	-18,30

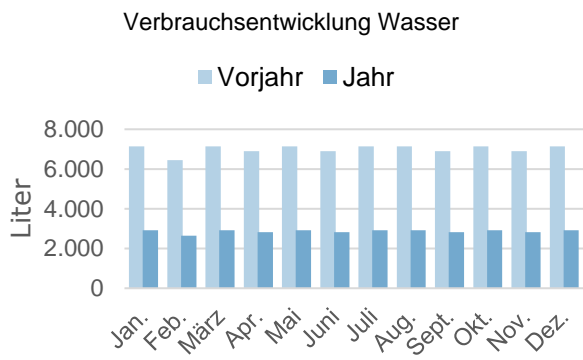
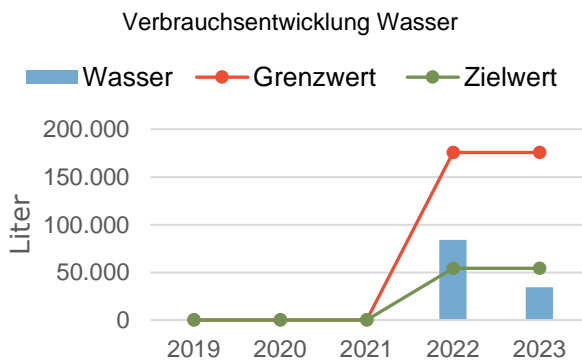
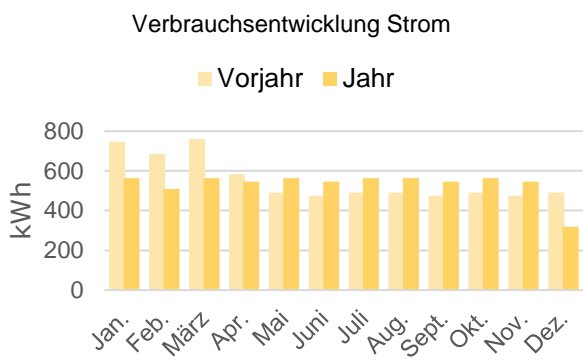
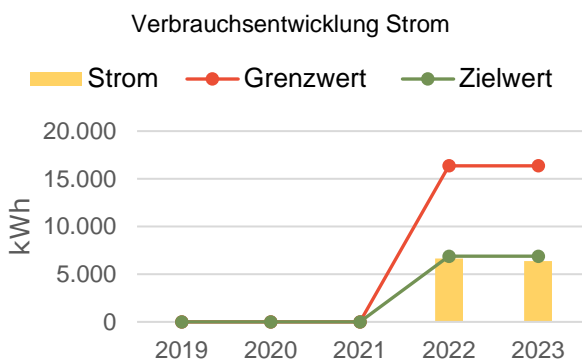
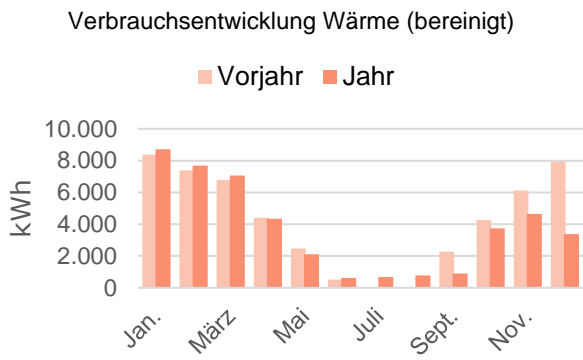
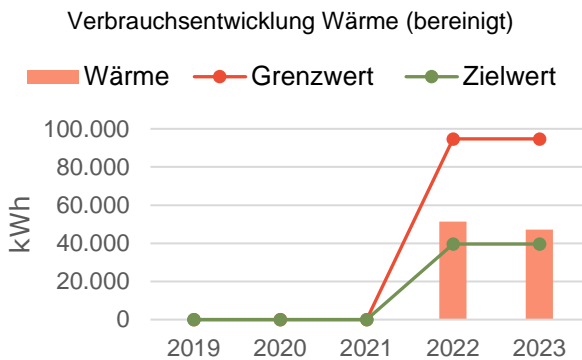

Energieträger	Verbrauchsmenge in kWh bzw. Liter					Veränderung in %	
	2019	2020	2021	2022	2023	Vorjahr	Basisjahr
Wärme	0	0	0	47.603	41.466	-12,89	0,00
Wärme (bereinigt)	0	0	0	51.389	47.086	-8,37	0,00
Strom	0	0	0	6.649	6.392	-3,87	0,00
Wasser	0	0	0	84.000	34.380	-59,07	0,00

Kostenentwicklung Wärme (bereinigt)

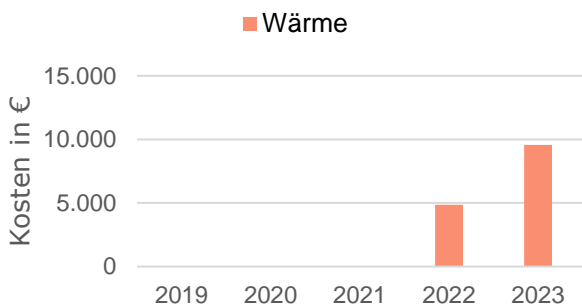

Kostenentwicklung Wärme (bereinigt)

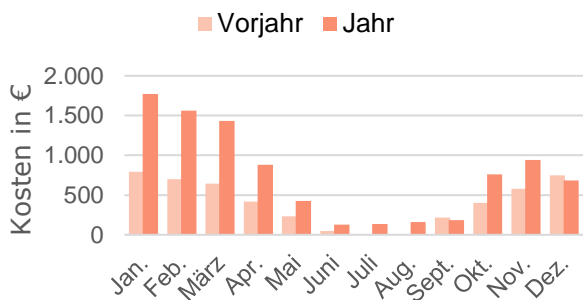

Kostenentwicklung Strom

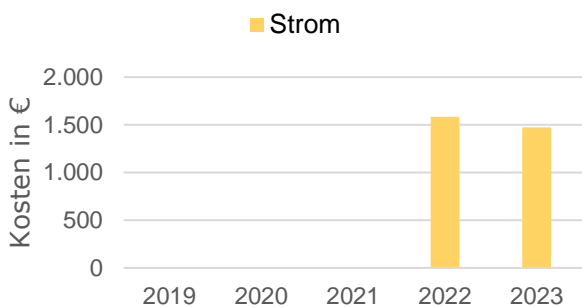

Kostenentwicklung Strom

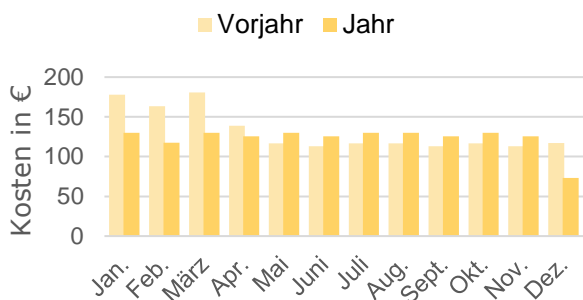

Kostenentwicklung Wasser

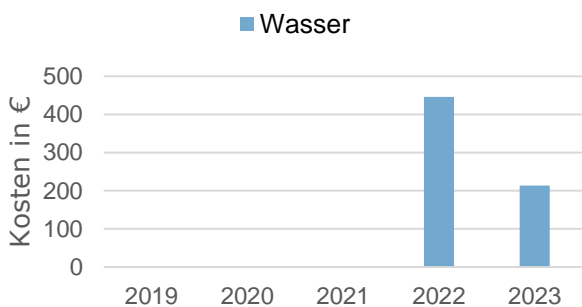

Kostenentwicklung Wasser

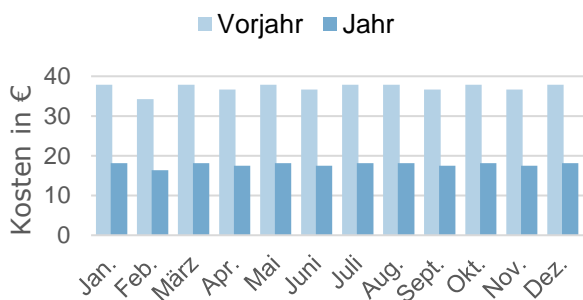

Energieträger	Kosten in €					Veränderung in %	
	2019	2020	2021	2022	2023	Vorjahr	Basisjahr
Wärme	0	0	0	4.505	8.415	+86,80	0,00
Wärme (bereinigt)	0	0	0	4.863	9.556	+96,49	0,00
Strom	0	0	0	1.584	1.472	-7,07	0,00
Wasser	0	0	0	446	213	-52,20	0,00
Summe	0	0	0	6.535	10.101	+54,55	0,00
Summe (bereinigt)	0	0	0	6.894	11.241	+63,06	0,00

Entwicklung CO₂-Emissionen Wärme (bereinigt)

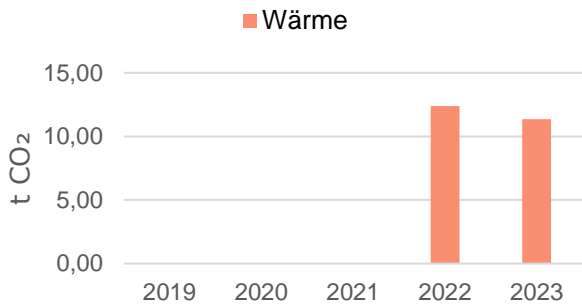

Entwicklung CO₂-Emissionen Wärme (bereinigt)

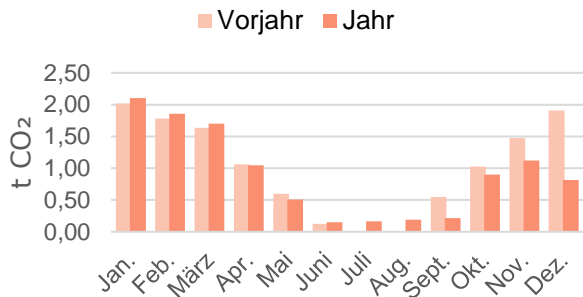

Entwicklung CO₂-Emissionen Strom

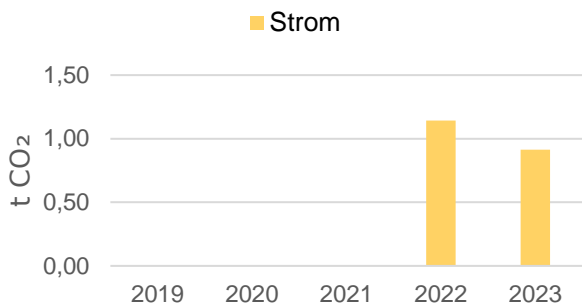

Entwicklung CO₂-Emissionen Strom

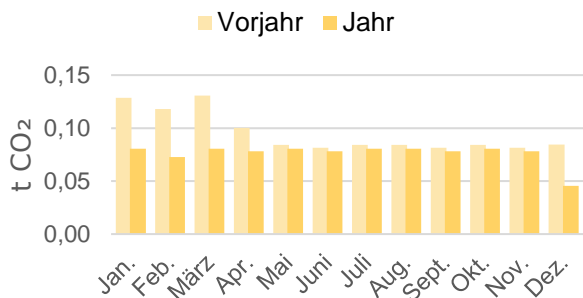

Energieträger	CO ₂ -Emissionen in t CO ₂					Veränderung in %	
	2019	2020	2021	2022	2023	Vorjahr	Basisjahr
Wärme	0,00	0,00	0,00	11,47	9,99	-12,89	0,00
Wärme (bereinigt)	0,00	0,00	0,00	12,38	11,35	-8,37	0,00
Strom	0,00	0,00	0,00	1,14	0,91	-20,08	0,00
Summe	0,00	0,00	0,00	12,62	10,91	-13,54	0,00
Summe (bereinigt)	0,00	0,00	0,00	13,53	12,26	-9,36	0,00

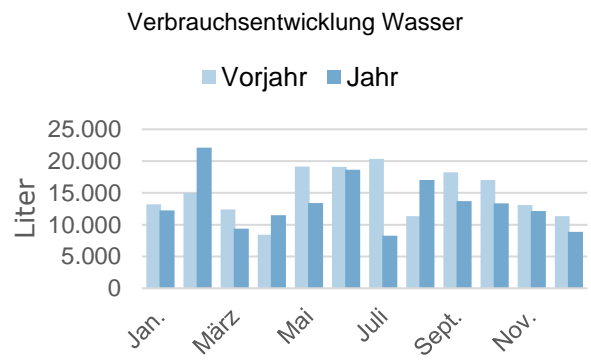
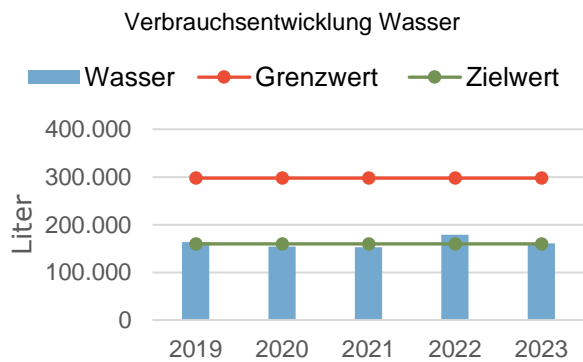
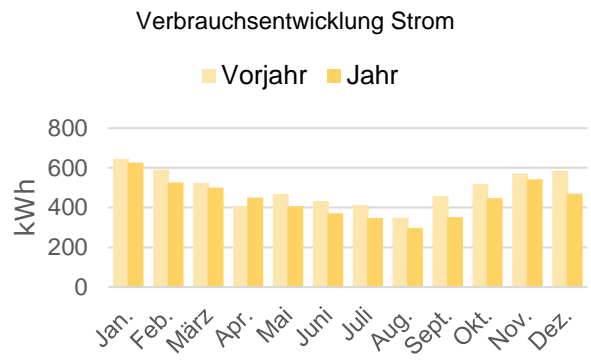
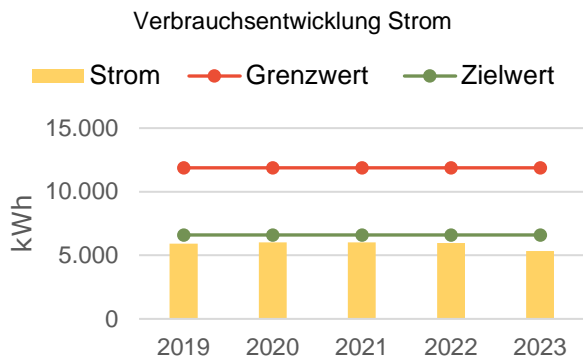
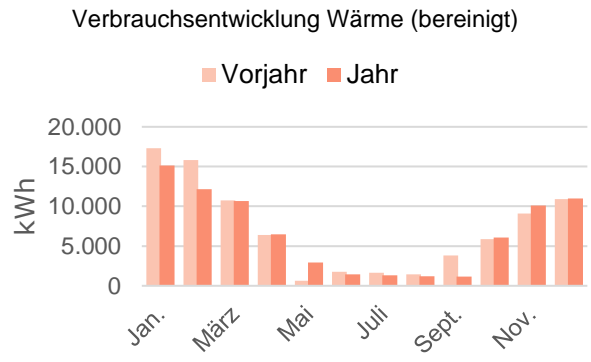
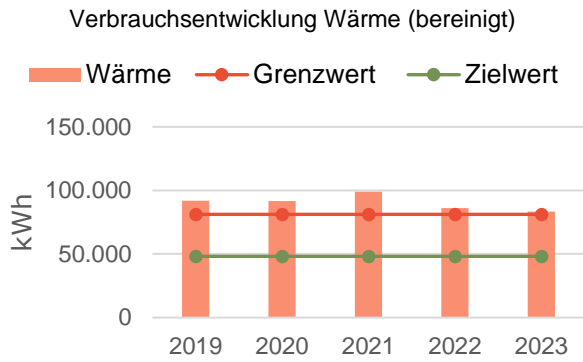

Energieträger	Verbrauchsmenge in kWh bzw. Liter					Veränderung in %	
	2019	2020	2021	2022	2023	Vorjahr	Basisjahr
Wärme	84.476	84.947	102.406	79.849	73.398	-8,08	-13,11
Wärme (bereinigt)	91.790	91.603	98.832	86.199	83.346	-3,31	-9,20
Strom	5.924	6.004	6.026	5.965	5.339	-10,51	-9,89
Wasser	163.158	154.083	152.503	178.594	160.663	-10,04	-1,53

Kostenentwicklung Wärme (bereinigt)

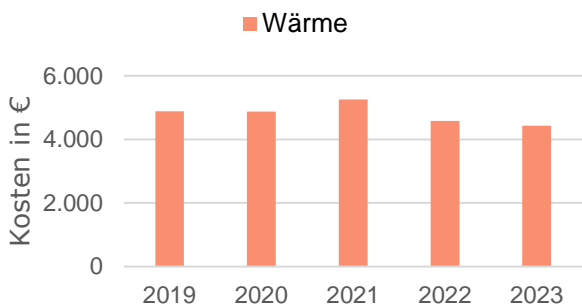

Kostenentwicklung Wärme (bereinigt)

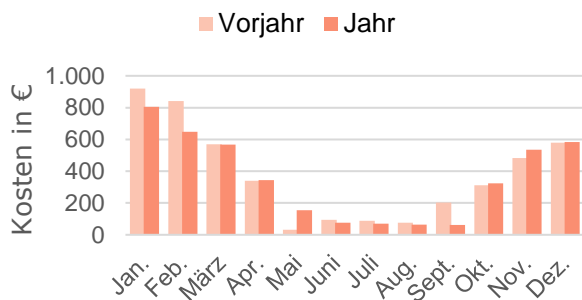

Kostenentwicklung Strom

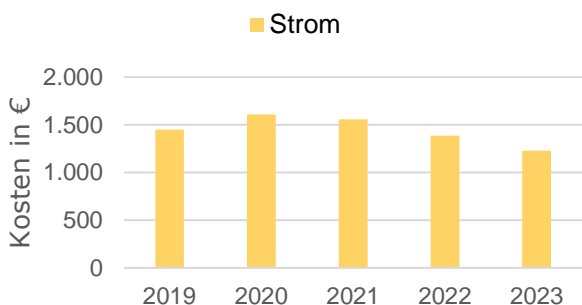

Kostenentwicklung Strom

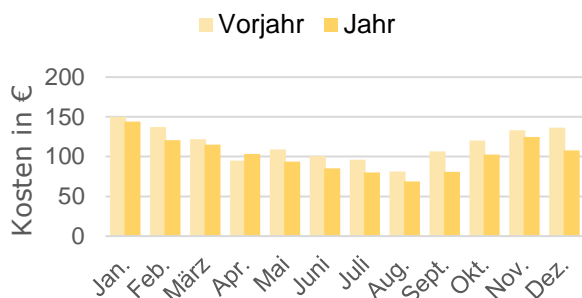

Kostenentwicklung Wasser

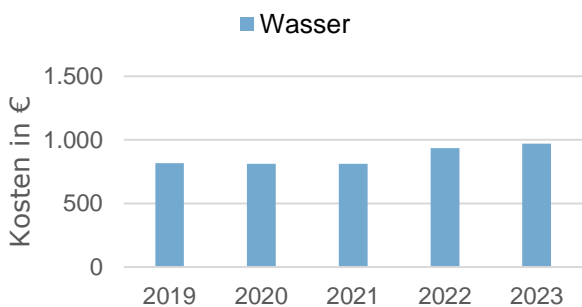

Kostenentwicklung Wasser

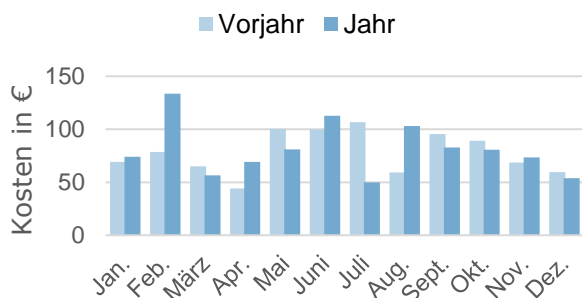

Energieträger	Kosten in €					Veränderung in %	
	2019	2020	2021	2022	2023	Vorjahr	Basisjahr
Wärme	4.491	4.516	5.445	4.245	3.902	-8,08	-13,11
Wärme (bereinigt)	4.880	4.870	5.255	4.583	4.431	-3,31	-9,20
Strom	1.450	1.608	1.558	1.388	1.228	-11,54	-15,31
Wasser	817	812	812	935	971	+3,75	+18,74
Summe	6.758	6.936	7.815	6.569	6.101	-7,12	-9,73
Summe (bereinigt)	7.147	7.290	7.625	6.906	6.630	-4,01	-7,24

Entwicklung CO₂-Emissionen Wärme (bereinigt)

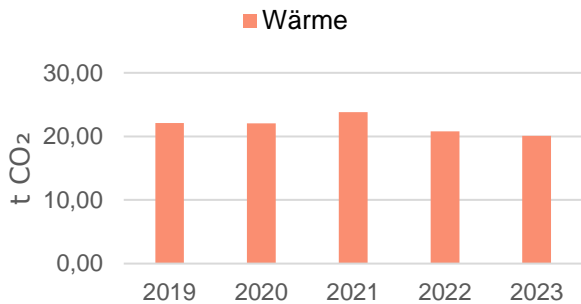

Entwicklung CO₂-Emissionen Wärme (bereinigt)

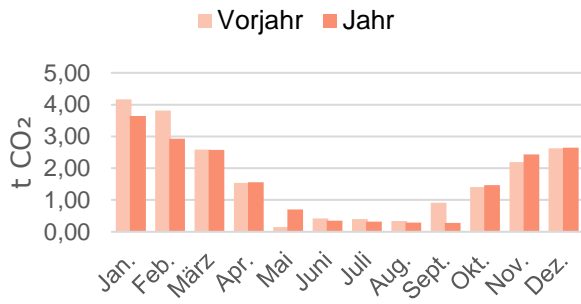

Entwicklung CO₂-Emissionen Strom

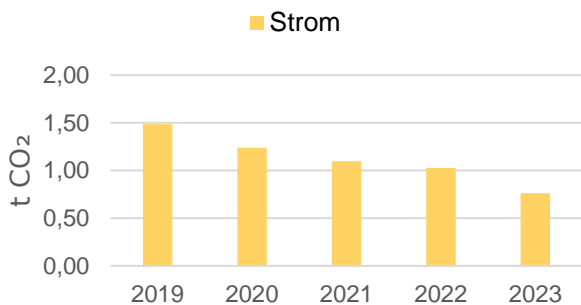

Entwicklung CO₂-Emissionen Strom

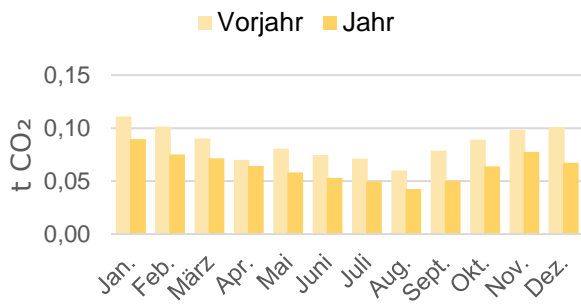

Energieträger	CO ₂ -Emissionen in t CO ₂					Veränderung in %	
	2019	2020	2021	2022	2023	Vorjahr	Basisjahr
Wärme	20,36	20,47	24,68	19,24	17,69	-8,08	-13,11
Wärme (bereinigt)	22,12	22,08	23,82	20,77	20,09	-3,31	-9,20
Strom	1,49	1,24	1,10	1,03	0,76	-25,60	-48,66
Summe	21,85	21,71	25,78	20,27	18,45	-8,97	-15,53
Summe (bereinigt)	23,61	23,31	24,92	21,80	20,85	-4,36	-11,69

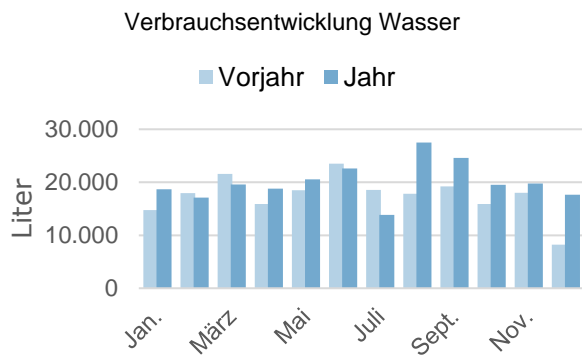
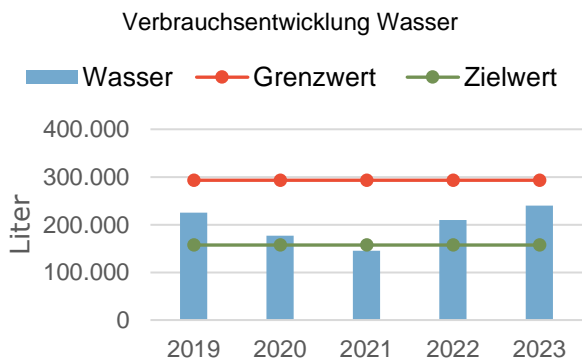
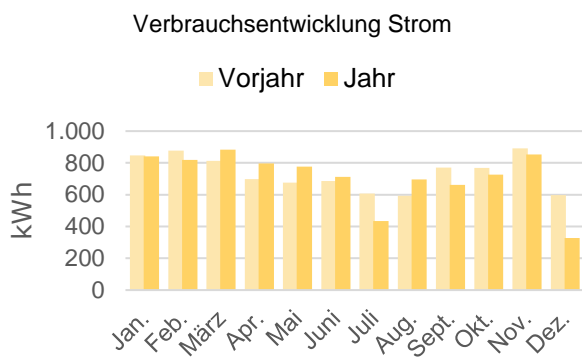
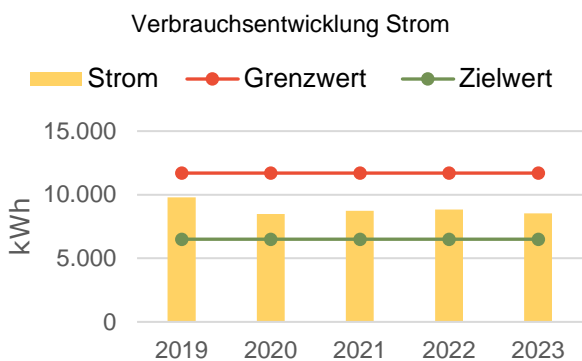
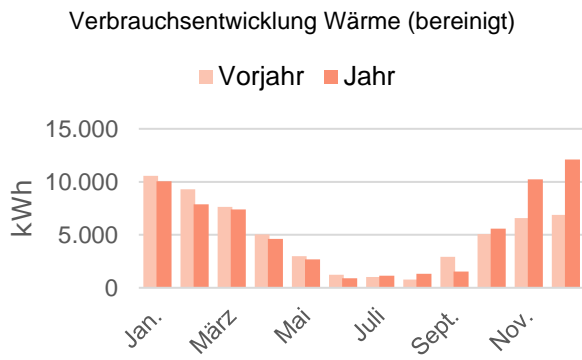
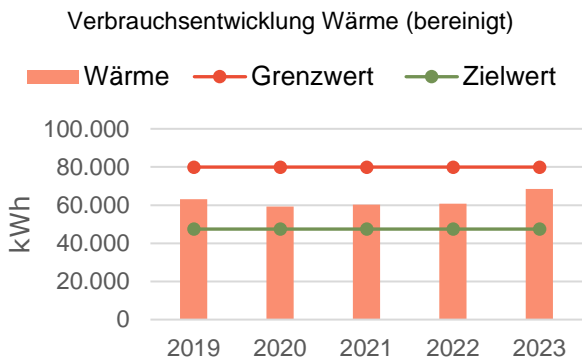

Energieträger	Verbrauchsmenge in kWh bzw. Liter					Veränderung in %	
	2019	2020	2021	2022	2023	Vorjahr	Basisjahr
Wärme	58.056	54.962	62.496	56.215	60.320	+7,30	+3,90
Wärme (bereinigt)	63.083	59.268	60.315	60.685	68.495	+12,87	+8,58
Strom	9.794	8.487	8.740	8.826	8.532	-3,34	-12,88
Wasser	224.973	176.913	145.329	209.990	240.203	+14,39	+6,77

Kostenentwicklung Wärme (bereinigt)

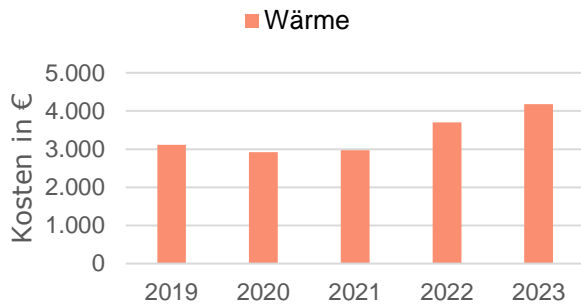

Kostenentwicklung Wärme (bereinigt)

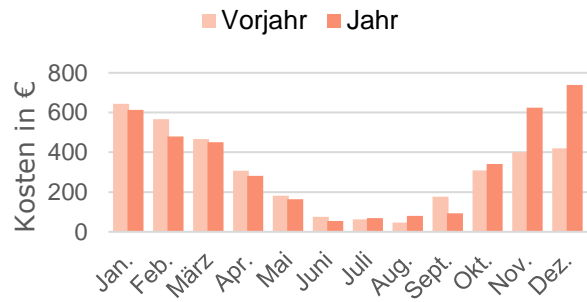

Kostenentwicklung Strom

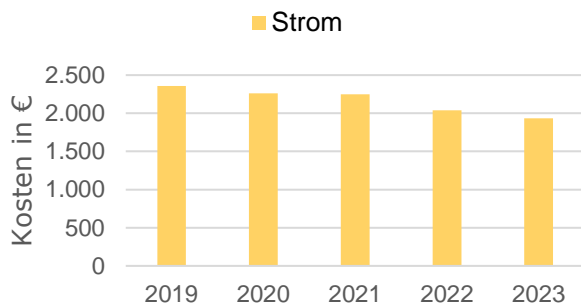

Kostenentwicklung Strom

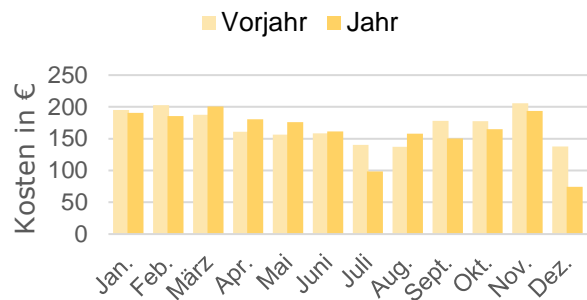

Kostenentwicklung Wasser

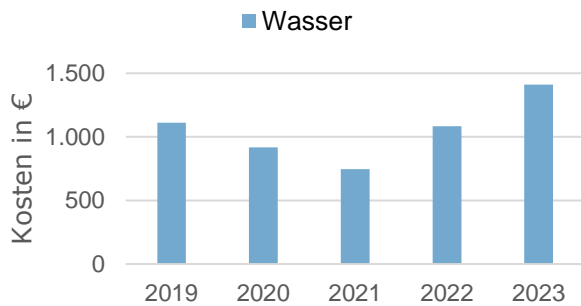

Kostenentwicklung Wasser

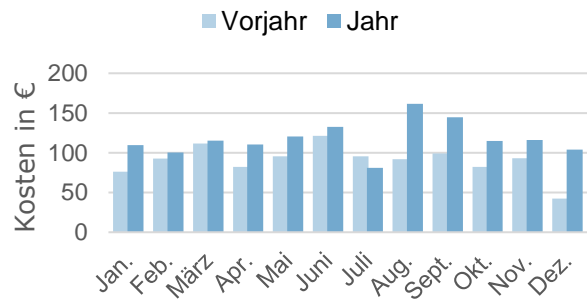

Energieträger	Kosten in €					Veränderung in %	
	2019	2020	2021	2022	2023	Vorjahr	Basisjahr
Wärme	2.864	2.711	3.083	3.427	3.678	+7,30	+28,43
Wärme (bereinigt)	3.112	2.923	2.975	3.700	4.176	+12,87	+34,22
Strom	2.357	2.262	2.250	2.038	1.935	-5,03	-17,89
Wasser	1.112	917	747	1.083	1.411	+30,21	+26,81
Summe	6.333	5.890	6.079	6.549	7.024	+7,25	+10,91
Summe (bereinigt)	6.581	6.102	5.971	6.821	7.522	+10,27	+14,30

Entwicklung CO₂-Emissionen Wärme (bereinigt)

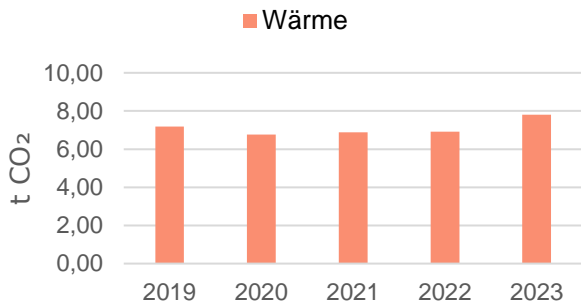

Entwicklung CO₂-Emissionen Wärme (bereinigt)

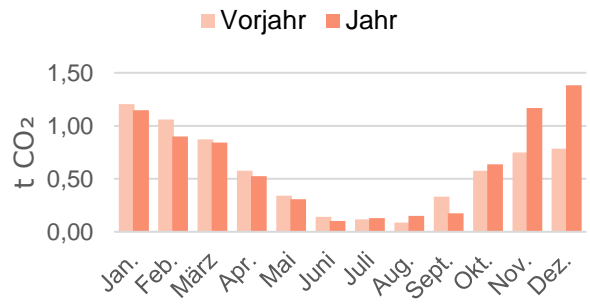

Entwicklung CO₂-Emissionen Strom

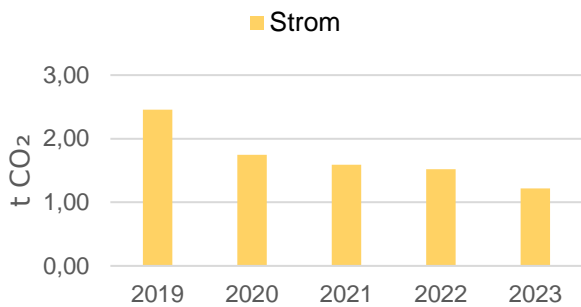

Entwicklung CO₂-Emissionen Strom

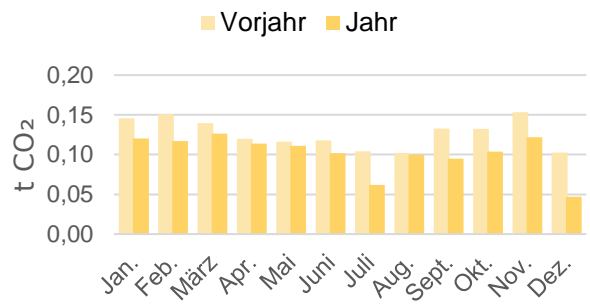

Energieträger	CO ₂ -Emissionen in t CO ₂					Veränderung in %	
	2019	2020	2021	2022	2023	Vorjahr	Basisjahr
Wärme	6,62	6,27	7,12	6,41	6,88	+7,30	+3,90
Wärme (bereinigt)	7,19	6,76	6,88	6,92	7,81	+12,87	+8,58
Strom	2,46	1,75	1,59	1,52	1,22	-19,64	-50,37
Summe	9,08	8,01	8,72	7,93	8,10	+2,14	-10,80
Summe (bereinigt)	9,65	8,50	8,47	8,44	9,03	+7,02	-6,44



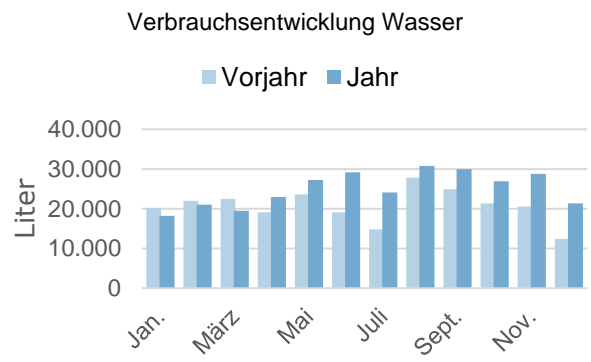
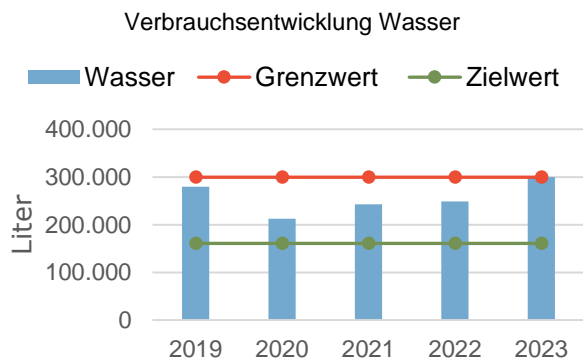
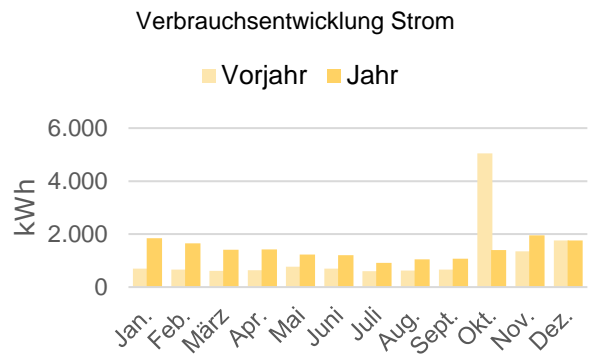
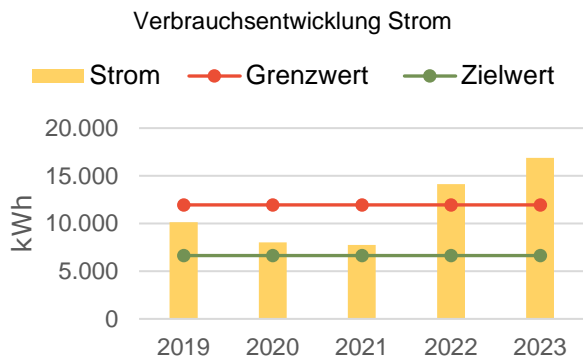
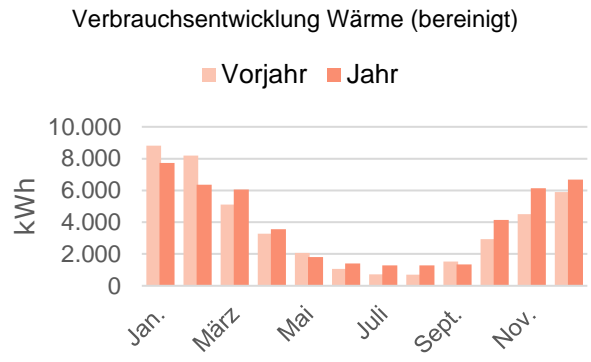
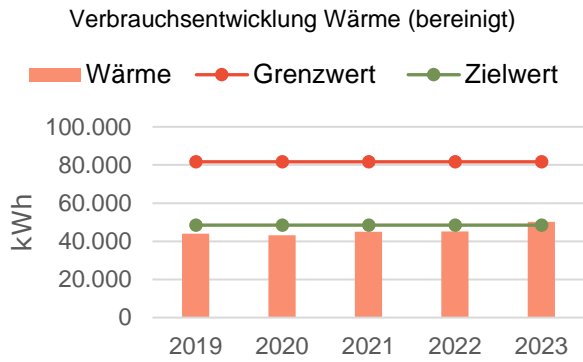

Energieträger	Verbrauchsmenge in kWh bzw. Liter					Veränderung in %	
	2019	2020	2021	2022	2023	Vorjahr	Basisjahr
Wärme	40.521	39.981	46.641	41.883	44.201	+5,54	+9,08
Wärme (bereinigt)	44.030	43.113	45.013	45.214	50.192	+11,01	+13,99
Strom	10.134	8.019	7.765	14.125	16.886	+19,54	+66,63
Wasser	279.513	212.277	242.895	248.385	299.983	+20,77	+7,32

Kostenentwicklung Wärme (bereinigt)

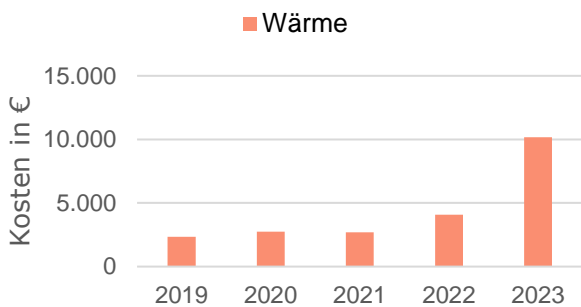

Kostenentwicklung Wärme (bereinigt)

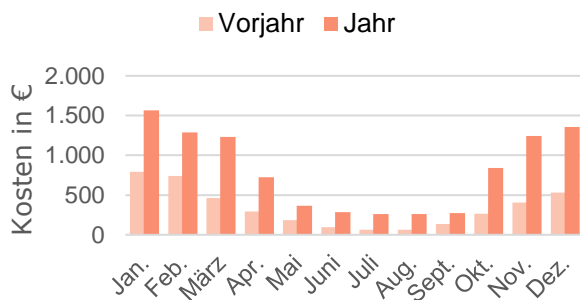

Kostenentwicklung Strom

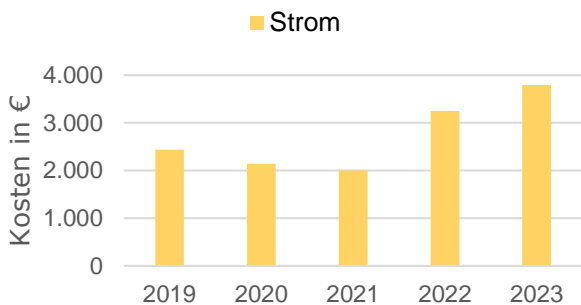

Kostenentwicklung Strom

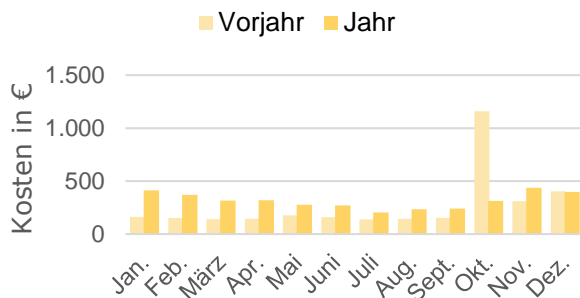

Kostenentwicklung Wasser

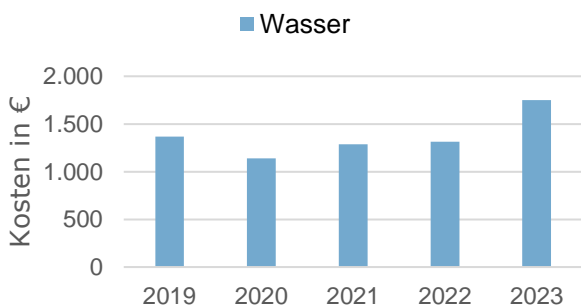

Kostenentwicklung Wasser

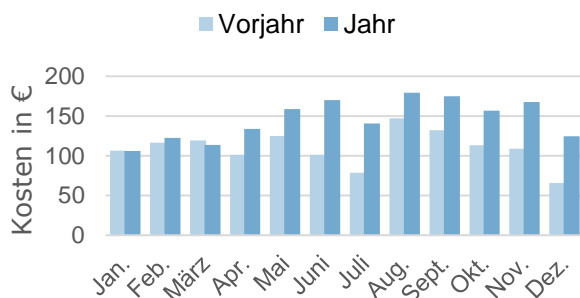

Energieträger	Kosten in €					Veränderung in %	
	2019	2020	2021	2022	2023	Vorjahr	Basisjahr
Wärme	2.154	2.551	2.798	3.771	8.959	+137,56	+315,85
Wärme (bereinigt)	2.341	2.751	2.700	4.071	10.173	+149,88	+334,58
Strom	2.437	2.138	2.002	3.247	3.794	+16,86	+55,68
Wasser	1.368	1.141	1.288	1.315	1.749	+32,95	+27,87
Summe	5.959	5.830	6.088	8.334	14.502	+74,02	+143,35
Summe (bereinigt)	6.146	6.030	5.991	8.633	15.716	+82,04	+155,72

Entwicklung CO₂-Emissionen Wärme (bereinigt)

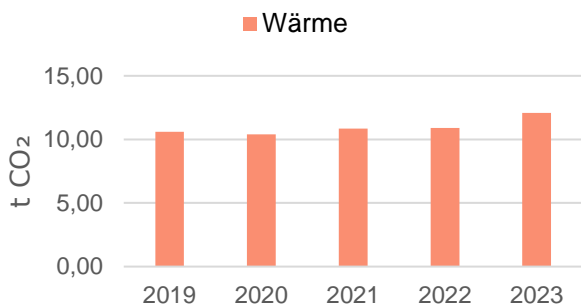

Entwicklung CO₂-Emissionen Wärme (bereinigt)

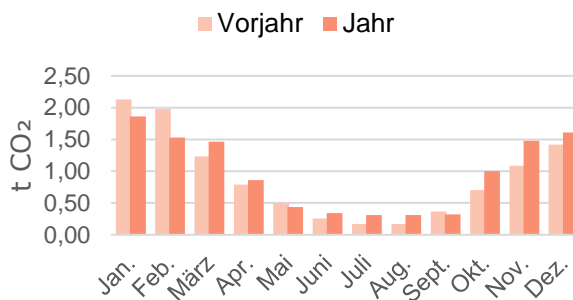

Entwicklung CO₂-Emissionen Strom

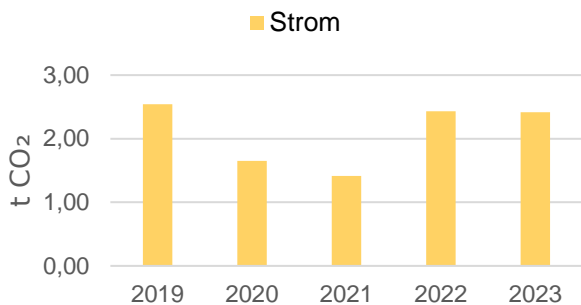

Entwicklung CO₂-Emissionen Strom

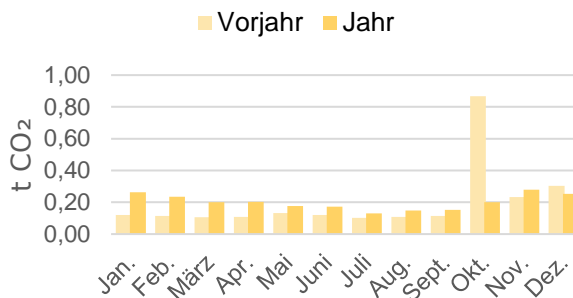

Energieträger	CO ₂ -Emissionen in t CO ₂					Veränderung in %	
	2019	2020	2021	2022	2023	Vorjahr	Basisjahr
Wärme	9,77	9,64	11,24	10,09	10,65	+5,54	+9,08
Wärme (bereinigt)	10,61	10,39	10,85	10,90	12,10	+11,01	+13,99
Strom	2,54	1,65	1,41	2,43	2,41	-0,61	-5,06
Summe	12,31	11,29	12,65	12,52	13,07	+4,34	+6,16
Summe (bereinigt)	13,15	12,04	12,26	13,33	14,51	+8,89	+10,31

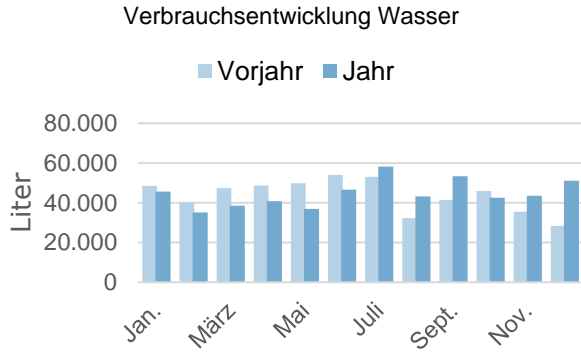
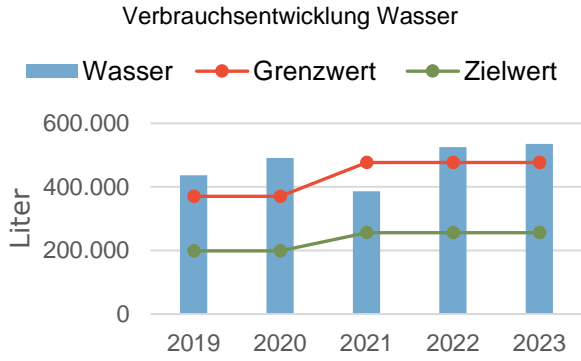
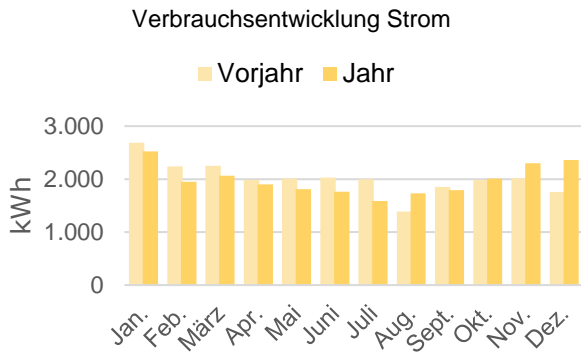
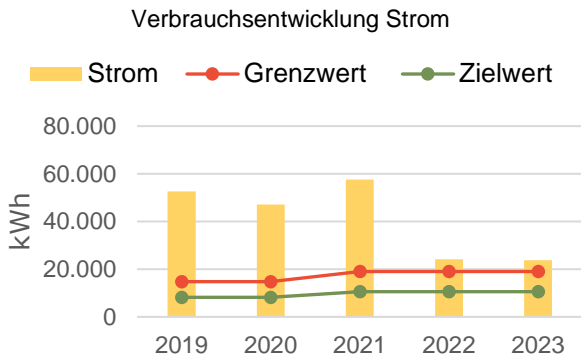
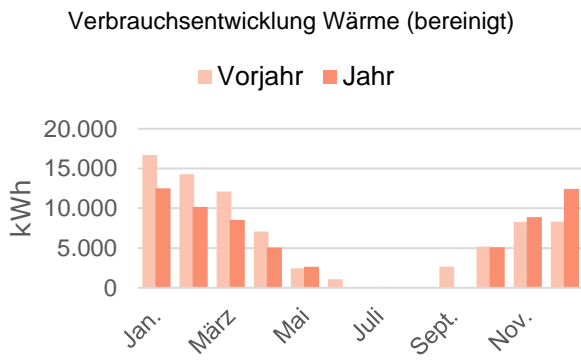
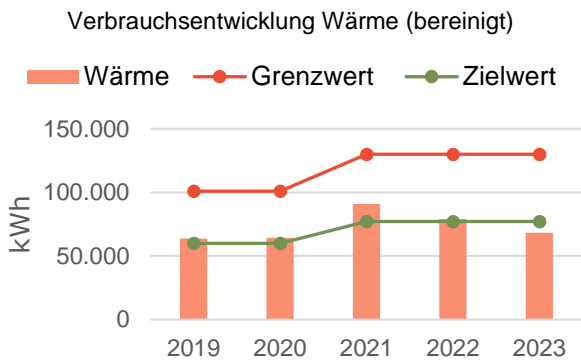

Energieträger	Verbrauchsmenge in kWh bzw. Liter					Veränderung in %	
	2019	2020	2021	2022	2023	Vorjahr	Basisjahr
Wärme	58.544	59.612	94.163	73.215	60.003	-18,04	+2,49
Wärme (bereinigt)	63.613	64.283	90.876	79.038	68.136	-13,79	+7,11
Strom	52.623	47.105	57.533	24.201	23.787	-1,71	-54,80
Wasser	436.015	490.659	386.079	524.895	535.249	+1,97	+22,76

Kostenentwicklung Wärme (bereinigt)

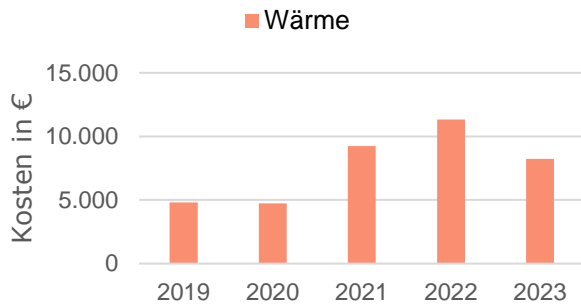

Kostenentwicklung Wärme (bereinigt)

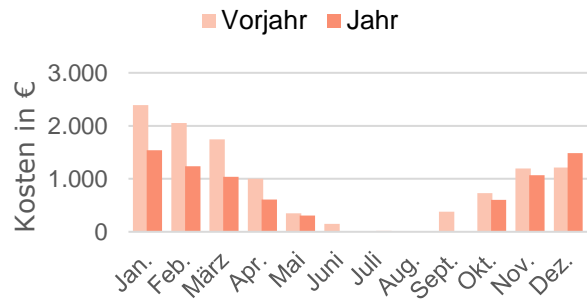

Kostenentwicklung Strom

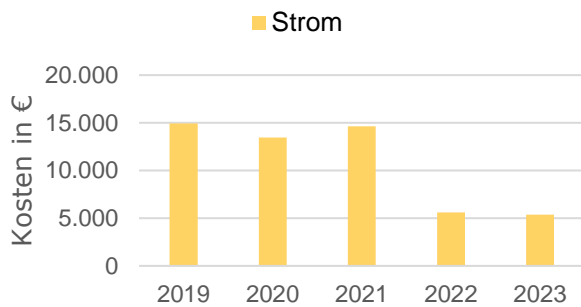

Kostenentwicklung Strom

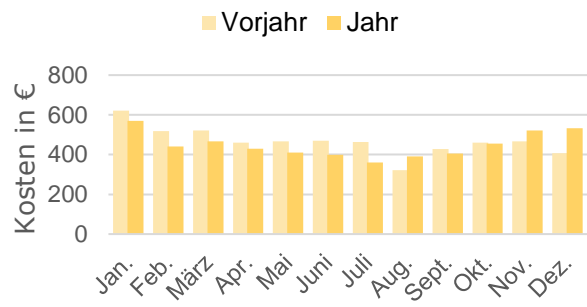

Kostenentwicklung Wasser

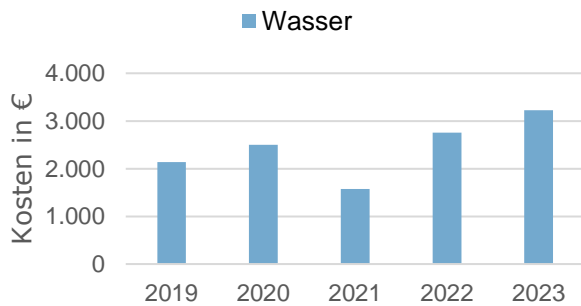

Kostenentwicklung Wasser

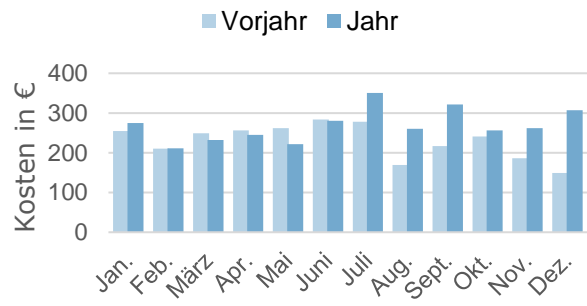

Energieträger	Kosten in €					Veränderung in %	
	2019	2020	2021	2022	2023	Vorjahr	Basisjahr
Wärme	4.420	4.401	9.583	10.500	7.252	-30,94	+64,05
Wärme (bereinigt)	4.803	4.746	9.249	11.335	8.235	-27,35	+71,45
Strom	14.927	13.449	14.623	5.604	5.381	-3,98	-63,95
Wasser	2.141	2.499	1.574	2.756	3.224	+16,99	+50,58
Summe	21.488	20.349	25.781	18.861	15.857	-15,92	-26,21
Summe (bereinigt)	21.871	20.694	25.446	19.696	16.840	-14,50	-23,00

Entwicklung CO₂-Emissionen Wärme (bereinigt)

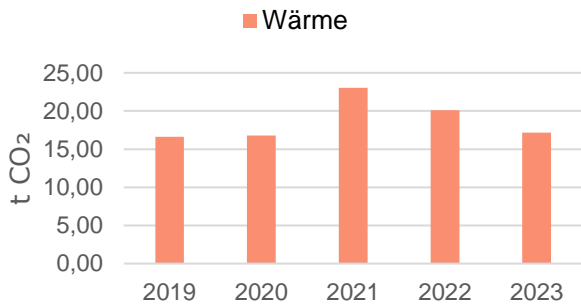

Entwicklung CO₂-Emissionen Wärme (bereinigt)

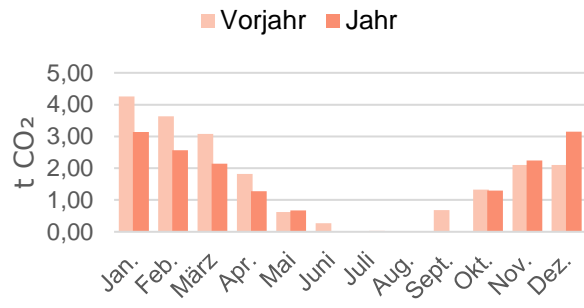

Entwicklung CO₂-Emissionen Strom

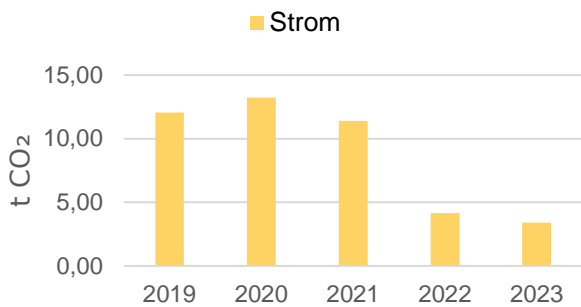

Entwicklung CO₂-Emissionen Strom

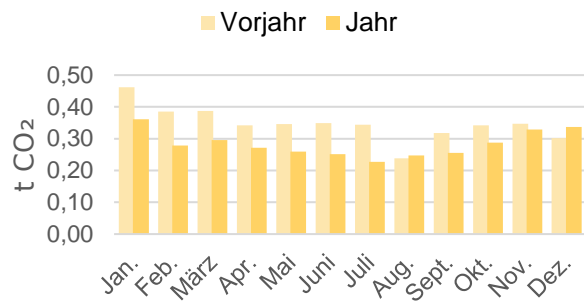

Energieträger	CO ₂ -Emissionen in t CO ₂					Veränderung in %	
	2019	2020	2021	2022	2023	Vorjahr	Basisjahr
Wärme	15,28	15,56	23,88	18,62	15,13	-18,78	-1,00
Wärme (bereinigt)	16,60	16,78	23,05	20,10	17,18	-14,56	+3,46
Strom	12,05	13,24	11,40	4,16	3,40	-18,28	-71,77
Summe	27,33	28,80	35,29	22,79	18,53	-18,69	-32,21
Summe (bereinigt)	28,65	30,01	34,46	24,27	20,58	-15,20	-28,18



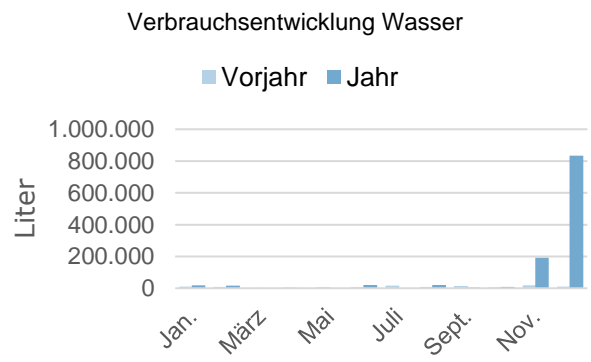
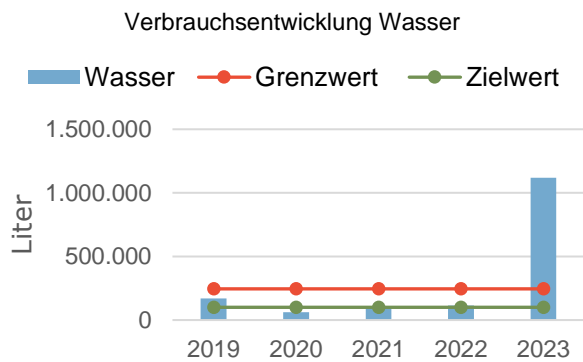
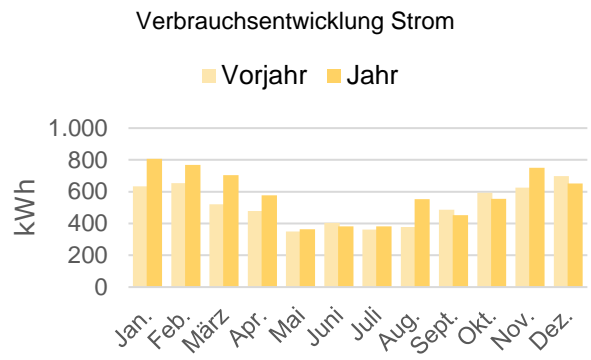
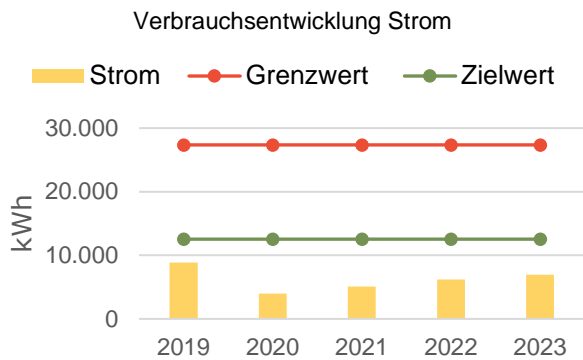
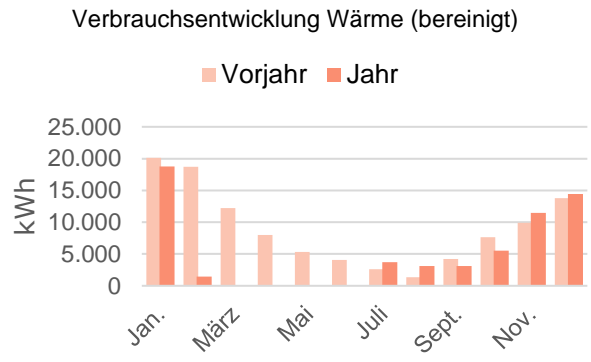
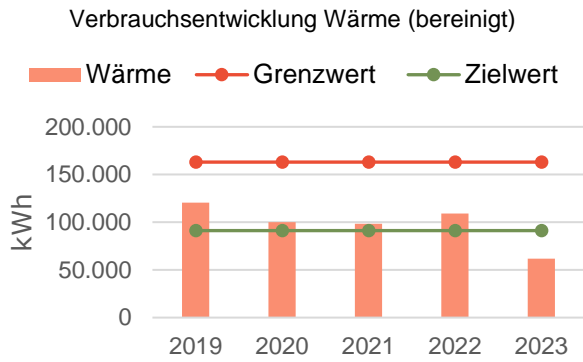

Energieträger	Verbrauchsmenge in kWh bzw. Liter					Veränderung in %	
	2019	2020	2021	2022	2023	Vorjahr	Basisjahr
Wärme	110.764	92.773	101.969	101.078	54.469	-46,11	-50,82
Wärme (bereinigt)	120.354	100.042	98.411	109.116	61.851	-43,32	-48,61
Strom	8.844	3.958	5.102	6.182	6.950	+12,42	-21,42
Wasser	169.370	61.237	100.482	113.276	1.118.496	+887,41	+560,39

Kostenentwicklung Wärme (bereinigt)

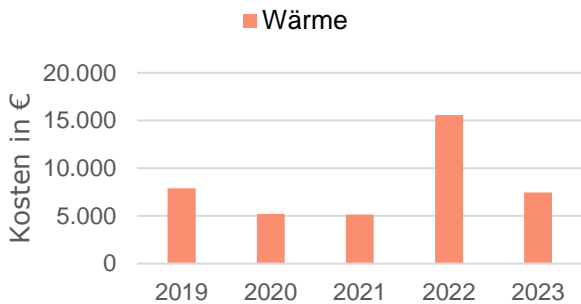

Kostenentwicklung Wärme (bereinigt)

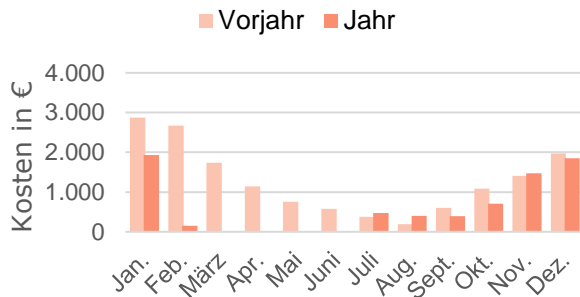

Kostenentwicklung Strom

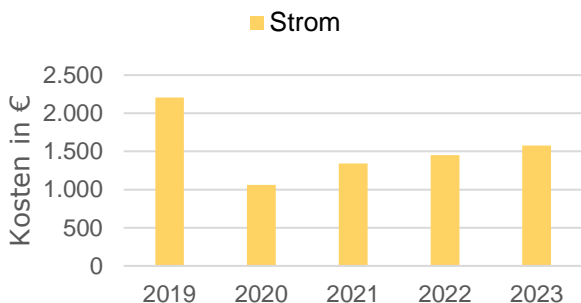

Kostenentwicklung Strom

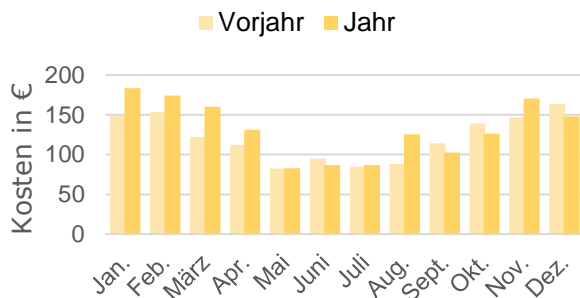

Kostenentwicklung Wasser

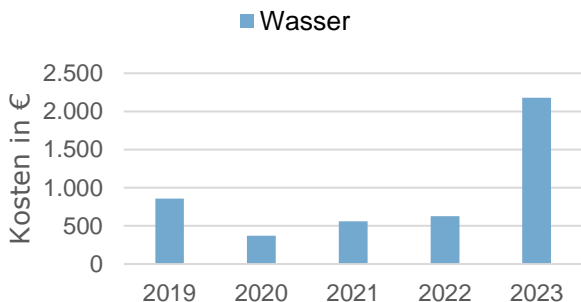

Kostenentwicklung Wasser

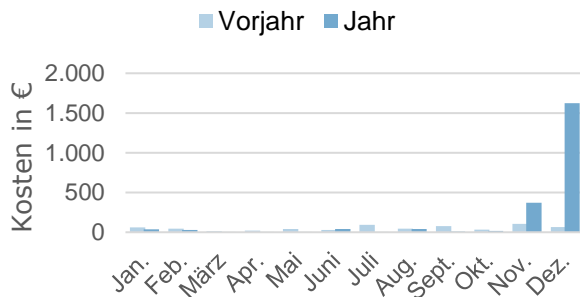

Energieträger	Kosten in €					Veränderung in %	
	2019	2020	2021	2022	2023	Vorjahr	Basisjahr
Wärme	7.256	4.838	5.317	14.422	6.560	-54,52	-9,60
Wärme (bereinigt)	7.885	5.217	5.132	15.569	7.449	-52,16	-5,53
Strom	2.205	1.060	1.342	1.451	1.579	+8,84	-28,39
Wasser	857	370	561	628	2.178	+246,98	+154,26
Summe	10.318	6.268	7.221	16.500	10.317	-37,48	-0,01
Summe (bereinigt)	10.946	6.647	7.035	17.647	11.206	-36,50	+2,37

Entwicklung CO₂-Emissionen Wärme (bereinigt)

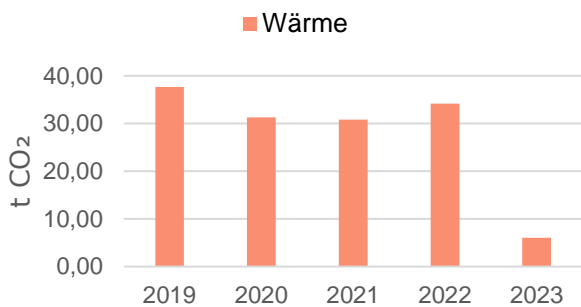

Entwicklung CO₂-Emissionen Wärme (bereinigt)

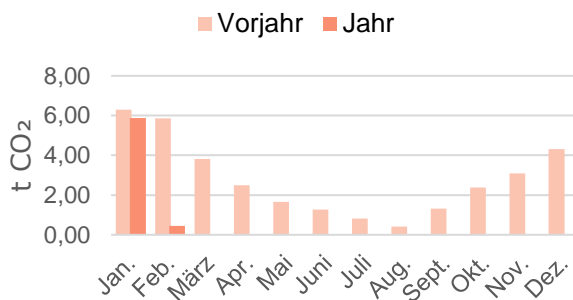

Entwicklung CO₂-Emissionen Strom

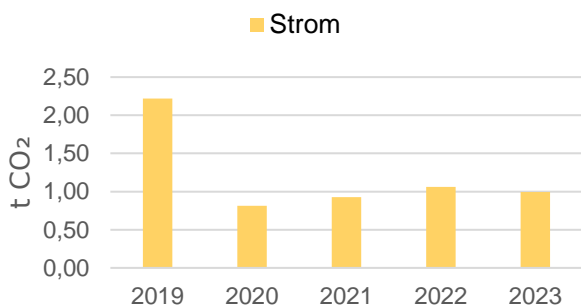

Entwicklung CO₂-Emissionen Strom

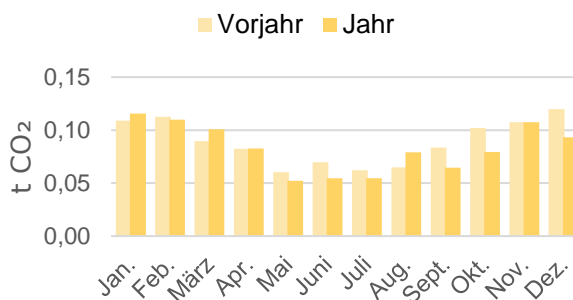

Energieträger	CO ₂ -Emissionen in t CO ₂					Veränderung in %	
	2019	2020	2021	2022	2023	Vorjahr	Basisjahr
Wärme	34,67	29,04	31,92	31,64	5,32	-83,20	-84,67
Wärme (bereinigt)	37,67	31,31	30,80	34,15	6,04	-82,32	-83,97
Strom	2,22	0,82	0,93	1,06	0,99	-6,54	-55,23
Summe	36,89	29,85	32,85	32,70	6,31	-80,70	-82,89
Summe (bereinigt)	39,89	32,13	31,73	35,22	7,03	-80,04	-82,38



Verbrauchsentwicklung Wärme (bereinigt)

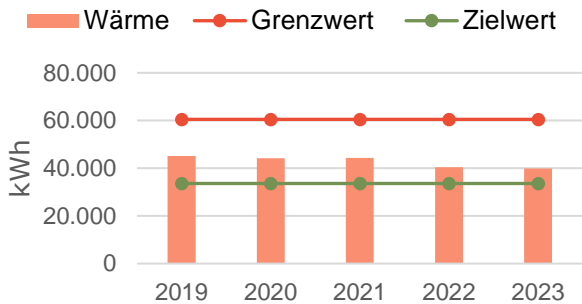

Verbrauchsentwicklung Wärme (bereinigt)

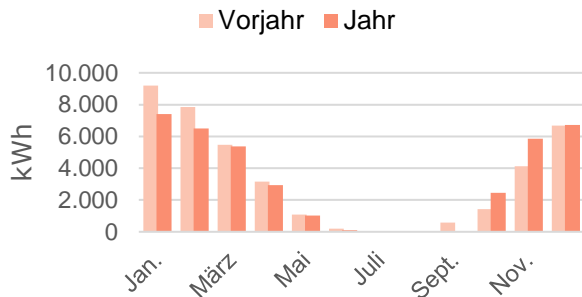

Verbrauchsentwicklung Strom

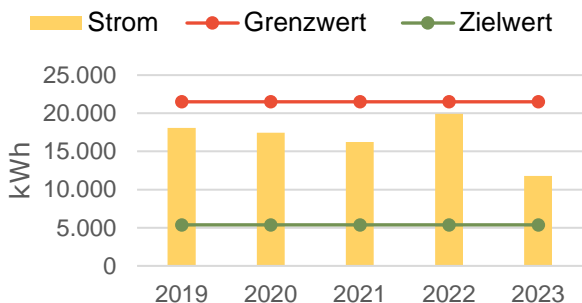

Verbrauchsentwicklung Strom

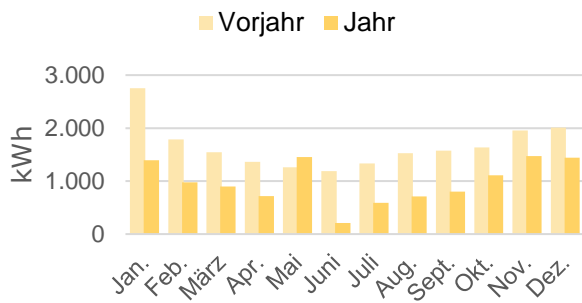

Verbrauchsentwicklung Wasser

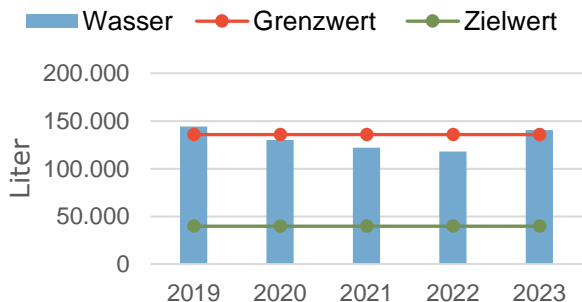

Verbrauchsentwicklung Wasser

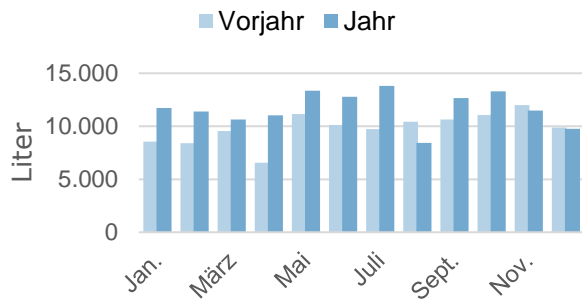

Energieträger	Verbrauchsmenge in kWh bzw. Liter					Veränderung in %	
	2019	2020	2021	2022	2023	Vorjahr	Basisjahr
Wärme	41.482	40.914	45.949	37.475	35.175	-6,14	-15,20
Wärme (bereinigt)	45.074	44.120	44.346	40.455	39.943	-1,27	-11,38
Strom	18.082	17.433	16.228	19.943	11.771	-40,98	-34,90
Wasser	144.036	129.896	121.840	118.092	140.391	+18,88	-2,53

Kostenentwicklung Wärme (bereinigt)

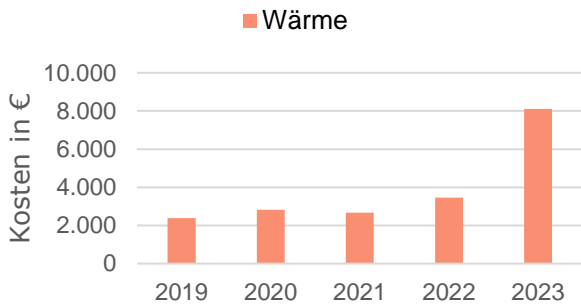

Kostenentwicklung Wärme (bereinigt)

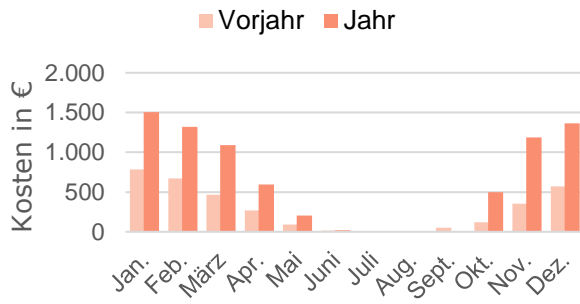

Kostenentwicklung Strom

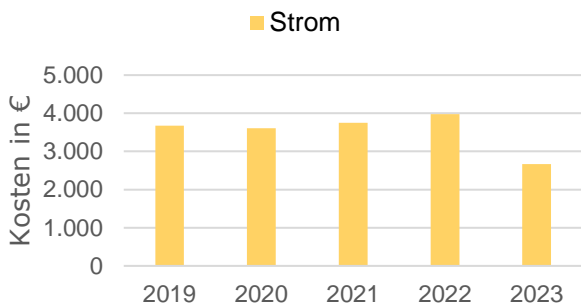

Kostenentwicklung Strom

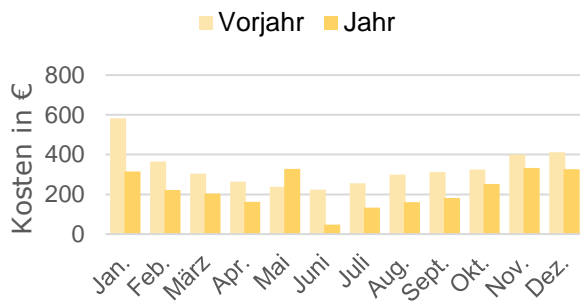

Kostenentwicklung Wasser

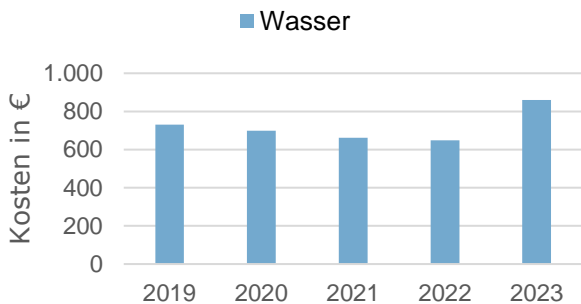

Kostenentwicklung Wasser

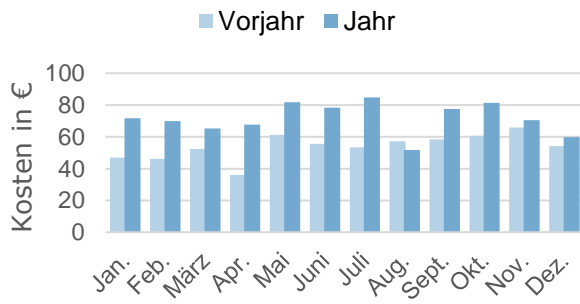

Energieträger	Kosten in €					Veränderung in %	
	2019	2020	2021	2022	2023	Vorjahr	Basisjahr
Wärme	2.194	2.616	2.758	3.200	7.144	+123,24	+225,64
Wärme (bereinigt)	2.384	2.821	2.662	3.455	8.113	+134,82	+240,31
Strom	3.673	3.608	3.747	3.981	2.667	-33,01	-27,39
Wasser	731	699	662	648	861	+32,80	+17,80
Summe	6.597	6.923	7.168	7.829	10.672	+36,30	+61,76
Summe (bereinigt)	6.787	7.128	7.071	8.084	11.640	+43,99	+71,50

Entwicklung CO₂-Emissionen Wärme (bereinigt)

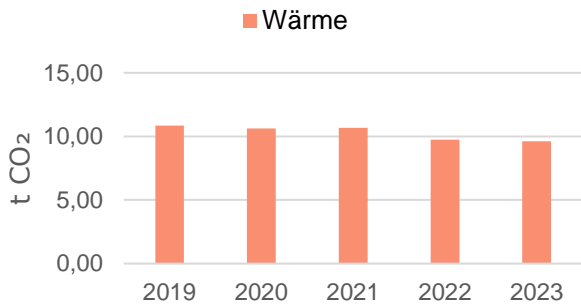

Entwicklung CO₂-Emissionen Wärme (bereinigt)

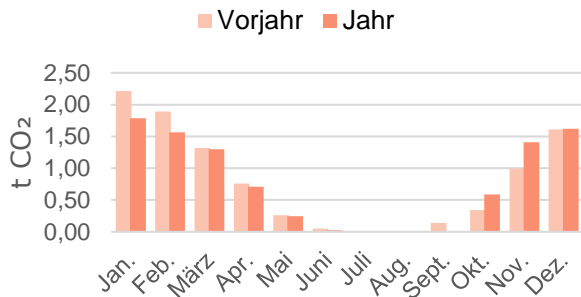

Entwicklung CO₂-Emissionen Strom

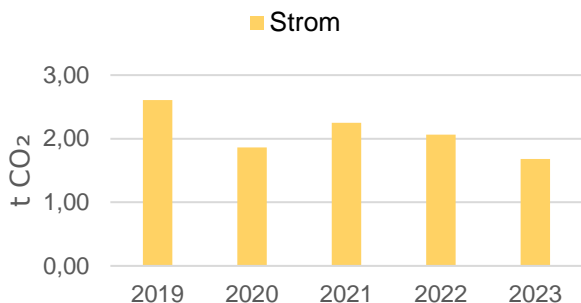

Entwicklung CO₂-Emissionen Strom

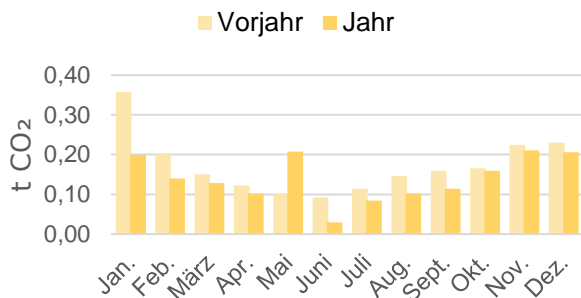

Energieträger	CO ₂ -Emissionen in t CO ₂					Veränderung in %	
	2019	2020	2021	2022	2023	Vorjahr	Basisjahr
Wärme	10,00	9,86	11,07	9,03	8,48	-6,14	-15,20
Wärme (bereinigt)	10,86	10,63	10,69	9,75	9,63	-1,27	-11,38
Strom	2,61	1,86	2,25	2,07	1,68	-18,54	-35,47
Summe	12,61	11,72	13,33	11,10	10,16	-8,45	-19,40
Summe (bereinigt)	13,47	12,49	12,94	11,82	11,31	-4,29	-16,05

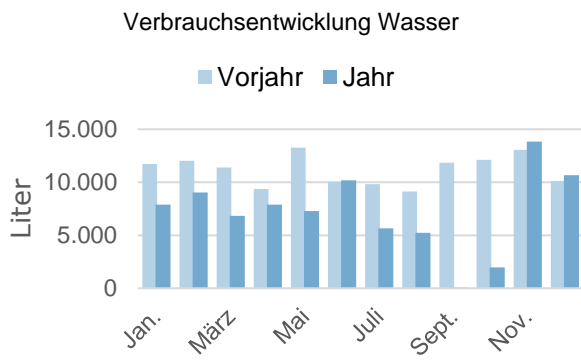
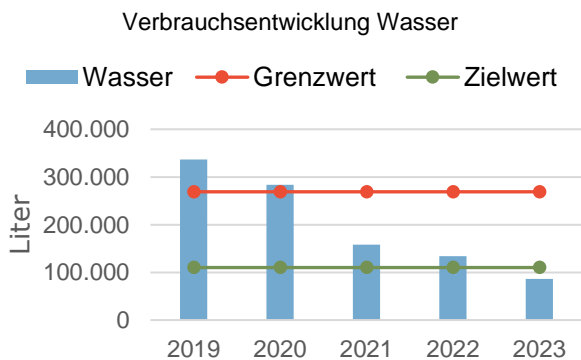
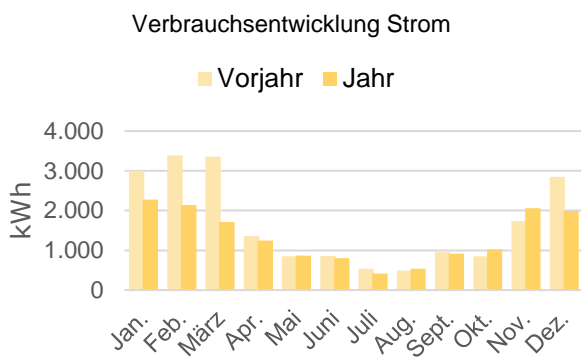
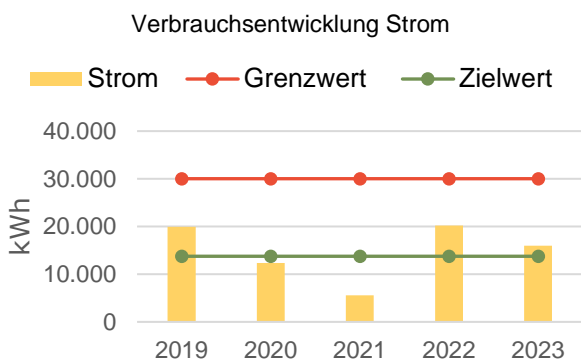
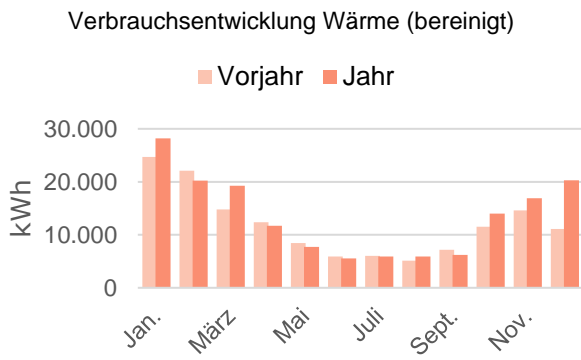
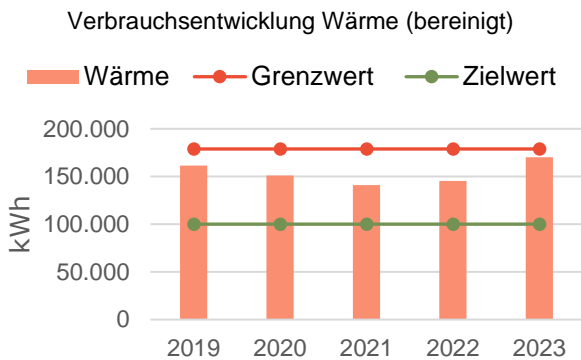

Energieträger	Verbrauchsmenge in kWh bzw. Liter					Veränderung in %	
	2019	2020	2021	2022	2023	Vorjahr	Basisjahr
Wärme	148.693	139.943	145.983	134.646	150.002	+11,40	+0,88
Wärme (bereinigt)	161.568	150.909	140.888	145.354	170.332	+17,18	+5,42
Strom	19.930	12.362	5.581	20.238	15.993	-20,98	-19,76
Wasser	336.496	283.555	158.207	133.904	86.511	-35,39	-74,29

Kostenentwicklung Wärme (bereinigt)

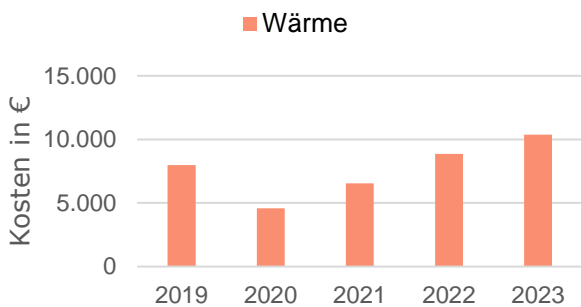

Kostenentwicklung Wärme (bereinigt)

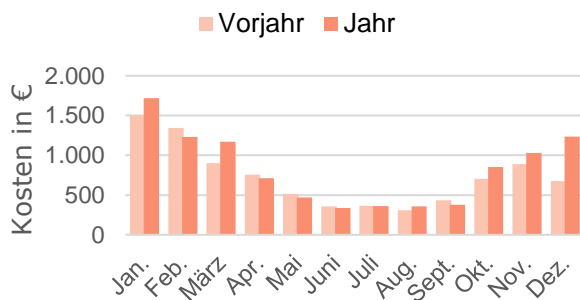

Kostenentwicklung Strom

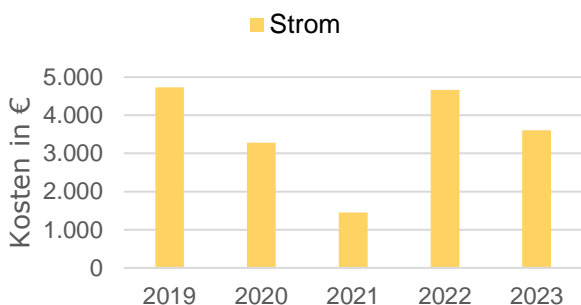

Kostenentwicklung Strom

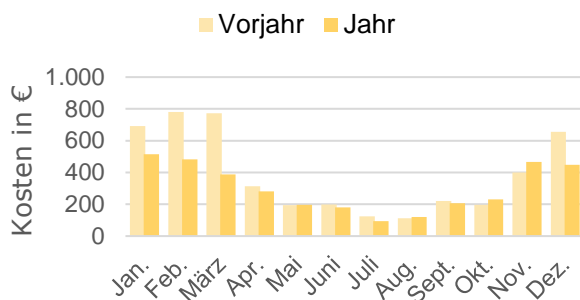

Kostenentwicklung Wasser

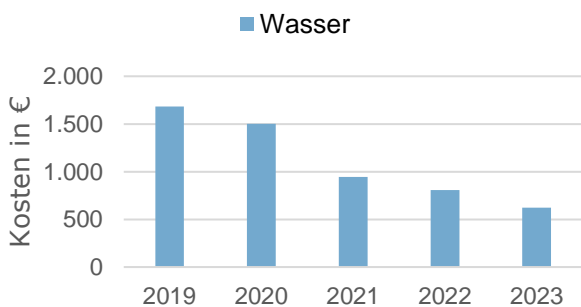

Kostenentwicklung Wasser

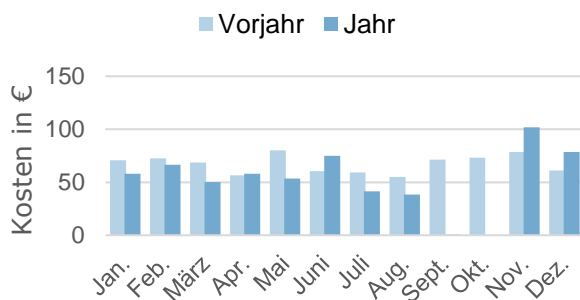

Energieträger	Kosten in €					Veränderung in %	
	2019	2020	2021	2022	2023	Vorjahr	Basisjahr
Wärme	7.336	4.239	6.790	8.207	9.143	+11,40	+24,62
Wärme (bereinigt)	7.971	4.571	6.553	8.859	10.382	+17,18	+30,24
Strom	4.733	3.285	1.448	4.662	3.610	-22,57	-23,72
Wasser	1.684	1.503	944	808	623	-22,93	-63,03
Summe	13.753	9.027	9.182	13.676	13.375	-2,20	-2,75
Summe (bereinigt)	14.388	9.359	8.945	14.329	14.614	+1,99	+1,57

Entwicklung CO₂-Emissionen Wärme (bereinigt)

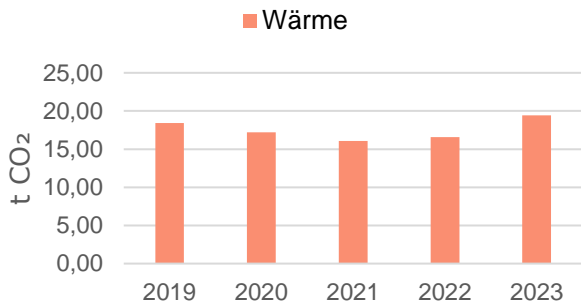

Entwicklung CO₂-Emissionen Wärme (bereinigt)

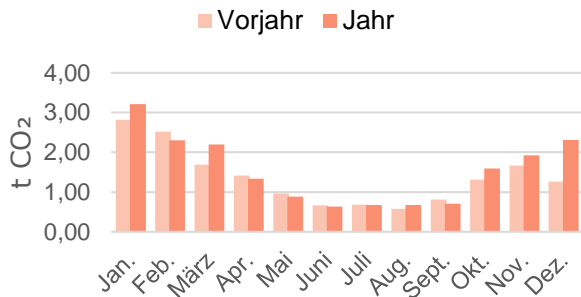

Entwicklung CO₂-Emissionen Strom

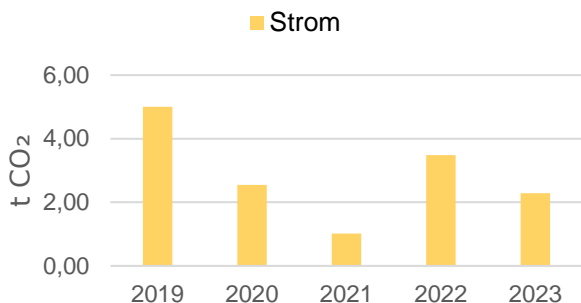

Entwicklung CO₂-Emissionen Strom

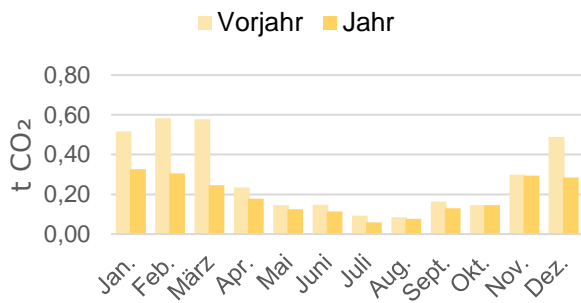

Energieträger	CO ₂ -Emissionen in t CO ₂					Veränderung in %	
	2019	2020	2021	2022	2023	Vorjahr	Basisjahr
Wärme	16,95	15,95	16,64	15,35	17,10	+11,40	+0,88
Wärme (bereinigt)	18,42	17,20	16,06	16,57	19,42	+17,18	+5,42
Strom	5,00	2,55	1,02	3,48	2,29	-34,30	-54,28
Summe	21,95	18,50	17,66	18,83	19,39	+2,96	-11,69
Summe (bereinigt)	23,42	19,75	17,08	20,05	21,70	+8,25	-7,33

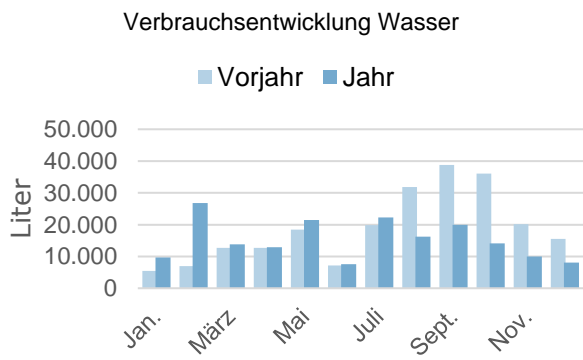
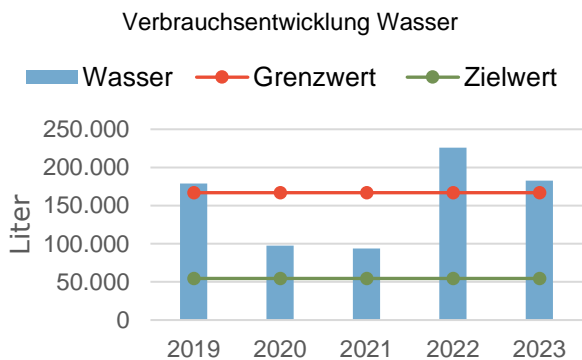
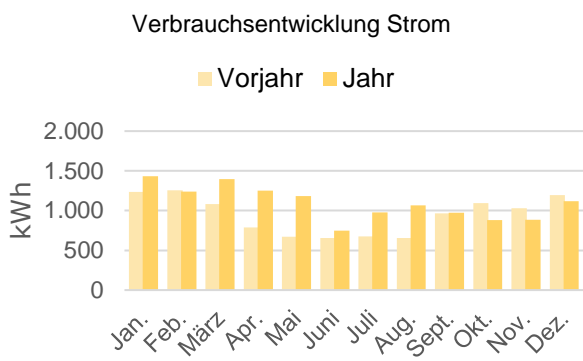
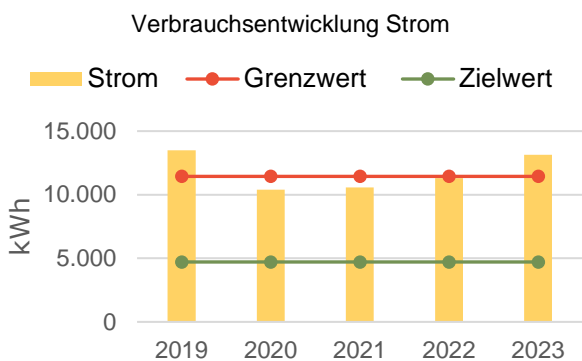
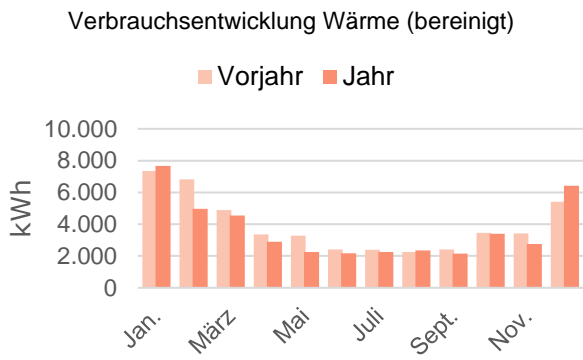
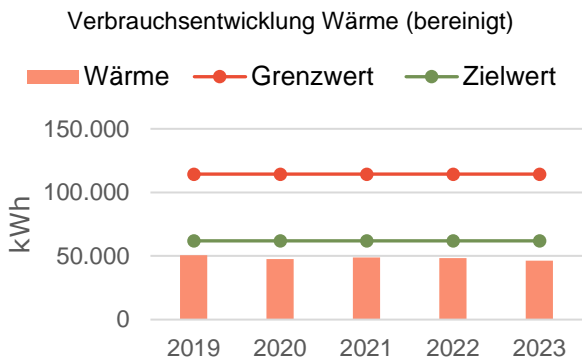

Energieträger	Verbrauchsmenge in kWh bzw. Liter					Veränderung in %	
	2019	2020	2021	2022	2023	Vorjahr	Basisjahr
Wärme	46.677	44.171	50.623	44.761	40.755	-8,95	-12,69
Wärme (bereinigt)	50.718	47.632	48.856	48.320	46.279	-4,22	-8,75
Strom	13.481	10.395	10.573	11.307	13.152	+16,32	-2,44
Wasser	179.042	97.664	93.901	225.718	182.747	-19,04	+2,07

Kostenentwicklung Wärme (bereinigt)

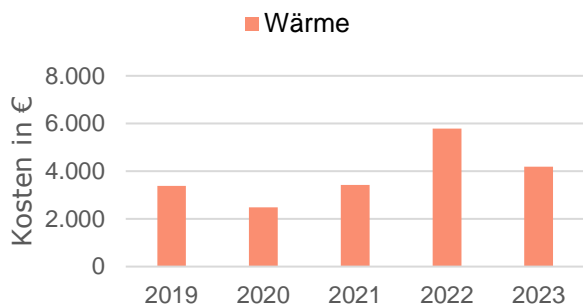

Kostenentwicklung Wärme (bereinigt)

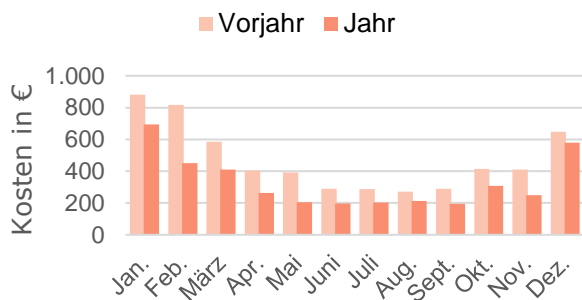

Kostenentwicklung Strom

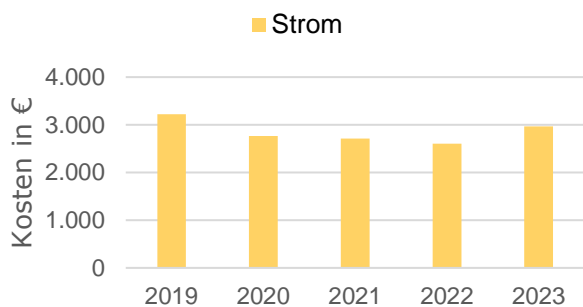

Kostenentwicklung Strom

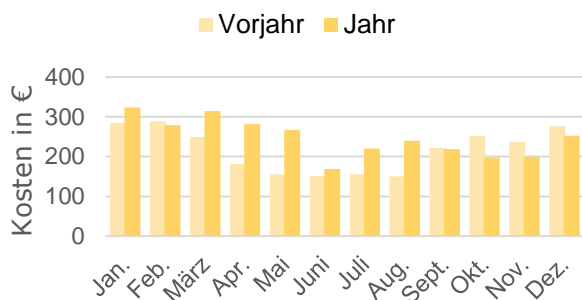

Kostenentwicklung Wasser

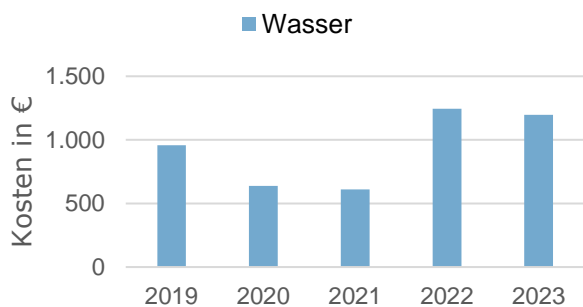

Kostenentwicklung Wasser

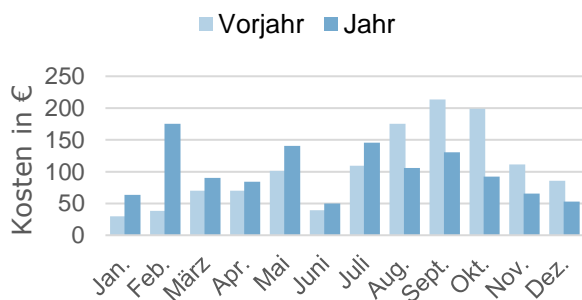

Energieträger	Kosten in €					Veränderung in %	
	2019	2020	2021	2022	2023	Vorjahr	Basisjahr
Wärme	3.120	2.303	3.552	5.367	3.689	-31,27	+18,23
Wärme (bereinigt)	3.390	2.484	3.428	5.794	4.189	-27,70	+23,55
Strom	3.223	2.763	2.713	2.605	2.966	+13,83	-7,97
Wasser	957	638	611	1.244	1.196	-3,84	+25,04
Summe	7.299	5.705	6.876	9.216	7.851	-14,82	+7,55
Summe (bereinigt)	7.570	5.885	6.752	9.643	8.351	-13,40	+10,32

Entwicklung CO₂-Emissionen Wärme (bereinigt)

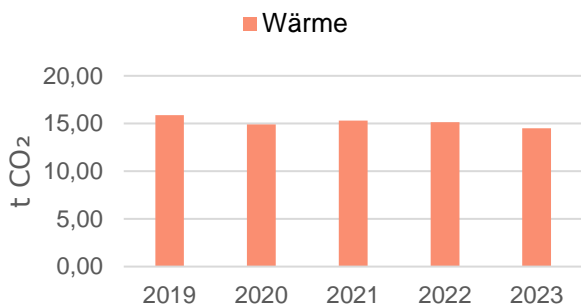

Entwicklung CO₂-Emissionen Wärme (bereinigt)

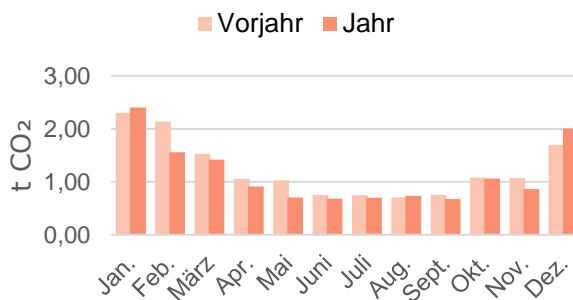

Entwicklung CO₂-Emissionen Strom

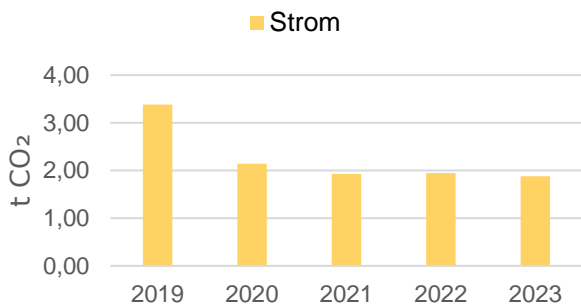

Entwicklung CO₂-Emissionen Strom

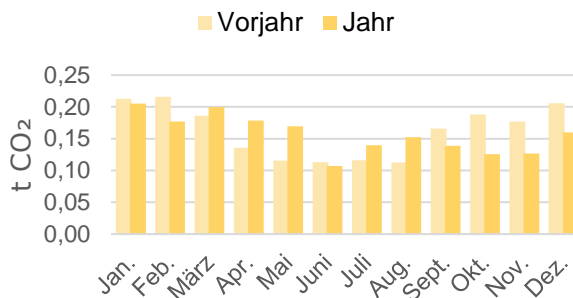

Energieträger	CO ₂ -Emissionen in t CO ₂					Veränderung in %	
	2019	2020	2021	2022	2023	Vorjahr	Basisjahr
Wärme	14,61	13,83	15,85	14,01	12,76	-8,95	-12,69
Wärme (bereinigt)	15,87	14,91	15,29	15,12	14,49	-4,22	-8,75
Strom	3,38	2,14	1,92	1,94	1,88	-3,29	-44,42
Summe	17,99	15,97	17,77	15,95	14,64	-8,26	-18,65
Summe (bereinigt)	19,26	17,05	17,22	17,07	16,37	-4,12	-15,02